



# PinotFile

The First Wine Newsletter Exclusively Devoted to Pinotphiles

Volume 12, Issue 29 June 5, 2022

*If you drink no  
Noir, you Pinot  
Noir*

## Drinking Oregon Pinot Noir History from Old Vine Vineyards



Elk Cove Windhill Vineyard 1974 planting of Pommard own-rooted vine (2020)

***“We prize those own-rooted old vines for their stability, consistency, complexity, aromatic intensity, and length on the palate.”***

Adam Campbell, Elk Cove Vineyards

### Contents

Acknowledgements	3
Introduction	5
List of Reviewed Willamette Valley Old Vine Pinot Noir Wines	9

<b>List of Willamette Valley Pinot Noir Vineyards by Year of Original Planting 1965-1978</b>	<b>13</b>
<b>Vineyards Established 1965-1969</b>	<b>16</b>
<b>Vineyards Established 1970-1971</b>	<b>24</b>
<b>Vineyards Established 1972</b>	<b>39</b>
<b>Vineyards Established 1973</b>	<b>51</b>
<b>Vineyards Established 1974</b>	<b>61</b>
<b>Vineyards Established 1975</b>	<b>71</b>
<b>Vineyards Established 1976</b>	<b>75</b>
<b>Vineyards Established 1977</b>	<b>82</b>
<b>Vineyards Established 1978</b>	<b>89</b>
<b>Other Willamette Valley Vineyards Planted in the 1970s</b>	<b>97</b>
<b>Four Willamette Valley Vineyards with Interesting Histories Established 1981-1983</b>	<b>98</b>
<b>Old Vine Quotes</b>	<b>104</b>
<b>Epilogue: Pommard in Guise</b>	<b>105</b>

# Acknowledgements

## Legends

David Adelsheim, founder of Adelsheim Vineyard

Dick Erath, co-founder of Knudsen-Erath Winery and founder of Erath Winery

Bill Fuller, founder of Tualatin Vineyard

## Winegrowers & Winery Principals

Peter Adams, Adams Vineyard

David Adelsheim, Quarter Mile Lane Vineyard

John Bangsund, Bangsund Vineyards

Ian Burch, Archibald and Arcus Vineyards

Margy Buchanan, Tyee Estate Vineyard

Adam Campbell, Elk Cove Vineyards

Claire Carver, Big Table Farm

Christina Collins, Sokol Blosser

Tabitha Compton, Compton Family Cellars

Bruno Corneaux, Domaine Divio

Dai Crisp, Temperance Hill Vineyard

Dyson DeMara, HillCrest Vineyard

Page Knudsen Cowles, Knudsen Vineyard

Pat Dudley, Bethel Heights Vineyards

Bill Fuller, Tualatin Vineyard

Barbara Gross, Cooper Mountain Vineyards

Steve Hendricks, Beran/Ruby Vineyard Janie Heuck, Brooks Estate Vineyard

Patrick Hickock, Northwest Wine Co (Hyland Vineyard)

Kevin Johnson and Beth Klingner, DION Vineyard

Mike Kuenz, David Hill Estate Vineyards and Wirtz Vineyard

Jason Lett, The Eyrie Vineyards

Dominique Mahe, Saucy/Juliard/Furioso Vineyards

Martha Maresh, Maresh Vineyards

Kerry McDaniel Boenisch, McDaniel Vineyard, Olson Estate Vineyard

Donna Morris and Bill Sweat, Winderlea Estate Vineyard

Brian O'Donnell, Belle Pente Vineyard & Winery

John Paul, Cameron Winery

Luisa Ponzi, Ponzi Estate, Abetina and Abetina 2 Vineyards

Scott Robbins, Woodhall III Vineyards

Steve Vuylsteke, Oak Knoll Vineyard

Mark Wahle, Wahle Vineyard

Bill Wayne, Abbey Ridge Vineyard

Vivian Weber, Weber Vineyard

Amy Wesselman, Oracle Vineyard

Luci Wisiniewski, Sunnyside Vineyard

Scott Zapotocky, Eola Springs Vineyard

## Helpmates

Sarah Murdoch, Oregon Wine Board, Director of Communications.  
Emily Patterson, PR for Willamette Valley Wineries Association  
Rich Schmidt, Director of Archives and Resource Sharing, Linfield College

## Internet

Linfield College Oregon Wine History Archive, [www.oregonwinehistoryarchive.org](http://www.oregonwinehistoryarchive.org)  
Oregon Wine History, [www.oregonwine.org](http://www.oregonwine.org)  
Oregon Wine History, [www.oregonwinehistory.com](http://www.oregonwinehistory.com)

## Publications

*Dirt+Vine=Wine: How grape growers shaped an Oregon pinot noir revolution*, Kerry McDaniel Boenisch  
*North American Pinot Noir and Pacific Pinot Noir*, John Winthrop Haeger  
*Oregon Wine: A Deep-Rooted History*, Scott Stursa  
*Oregon Wine Press*  
The Old Vines of Oregon Wine, Paul Gregutt, *Wine Enthusiast*, 08/07/2017  
*Vineyard Memoirs*, Kerry McDaniel Boenisch  
Winemakers of the Willamette Valley: Pioneering Vintners from Oregon's Wine Country, Vivian Perry and John Vincent

# Introduction



Hyland Vineyard Old Coury “Clone” Pinot Noir Vines in Jory Soil

***“Vine age is the key to balance. There’s no substitute for wine age.”***

Ted Lemon, Winemaker Littorai

There is no consensus or legal definition of “old vine” Pinot Noir. *Wikipedia* states, “In a place where wine production is longstanding, it often means a wine whose vines are thirty to forty years old.” The term “old vine” has been debated for years in the wine industry and the term “mature vine” has been suggested as an alternative.

Most winemakers believe the terminology should be defined and regulated. Some would argue that “old vine” grapes should make up at least 85% of the grapes contained in a wine sold as “old vine,” while others prefer that 95% of the grapes be from old vines.

There are significant variances to consider among different varietals as well. For example, Pinot Noir vineyards over 20 years of age are considered by many “old”, yet Zinfandel from a 20-year-old vineyard would not be considered “old vine.”

For this extensive review of producing old vine Willamette Valley Pinot Noir vineyards, I have chosen 42 years as a cutoff, that is, vineyards originally planted before 1980. There are a precious few of these old vine Pinot Noir vineyards that are still productive in Oregon’s Willamette Valley. This is primarily due to phylloxera, a root-eating aphid that caused the demise of many of the widespread own-rooted plantings of Pinot Noir established in the fifteen years prior to 1980 when it made the most sense to plant vines on their own rootstocks. As Jason Lett pointed out to me own-rooted vines have more disease resistance, better water use efficiency, and more natural ratios of sugar to acid among other advantages.

Phylloxera infestation first began to appear in the early 1990s in the Dundee Hills, the epicenter of early Willamette Valley Pinot Noir plantings. A November 1995 publication by the Oregon State University Extension Service titled "Phylloxera Strategies for Management in Oregon's Vineyards" stated that phylloxera was then in every major grape-producing region in Oregon. As vineyards succumbed to phylloxera, original plantings were often removed and replanting was undertaken with phylloxera-resistant rootstocks.

I was able to verify that currently there are only 41 surviving over 40-year-old Willamette Valley vineyards composed of predominantly or totally original own-rooted plantings of Pinot Noir still in significant production. The Willamette Valley old vine vineyards that have survived were often planted properly to begin with, were not tilled, were relatively isolated with restricted access, often managed with proper sanitation, and lovingly farmed by owners who avoided using vineyard equipment from other vineyards and employing outside vineyard workers. A majority of surviving vineyards are in the Dundee Hills AVA.

The 1970s were a plentiful time for vineyard plantings in the Willamette Valley. The impetus was the mid-to-late 1960s plantings by California transplants David and Diana Lett (The Eyrie Vineyard), Charles Coury (Charles Coury Vineyard), Dick and Nancy Ponzi (Ponzi Estate Vineyard), and Dick Erath (Chehalem Mountain Vineyard). The history of the first plantings of Pinot Noir and Pinot Gris at The Eyrie Vineyard have been well-documented in the *PinotFile*: [www.princeofpinot.com/article/1090/](http://www.princeofpinot.com/article/1090/) The history of the roles of Coury and Erath in the widespread planting of the Coury "clone" can be found at [www.princeofpinot.com/article/1214/](http://www.princeofpinot.com/article/1214/).



Wine Pioneers of the Willamette Valley: Clockwise - Joe Campbell (Elk Cove), Bill Blosser (Sokol Blosser), Don Byard (grower), Myron Redford (Amity Vineyard), Fred Arterberry (Arterberry Maresh), Fred Benoit (Chateau Benoit), David Lett (The Eyrie Vineyard), and David Adelsheim (Adelsheim Vineyard)

Most recently, David Adelsheim, a pioneering Willamette Valley winegrower, shared invaluable information with me through personal communications about the early clonal plantings of Pinot Noir in the Willamette Valley. This information is detailed below. Read more about this icon at [www.princeofpinot.com/article/1418/](http://www.princeofpinot.com/article/1418/).

Many of the Willamette Valley winegrowers of the 1970s did not keep good records and therefore adequate documentation of the original planted clone or selection is unavailable. There were three heat-treated and certified Pinot Noir clonal options available from FPS at the time: Pommard UCD 5 and 6, Martini UCD 13 and 15 (more widely planted in California), and Wädenswil UCD 1A and 2A.

"Gamay Beaujolais" type clones (particularly UCD 18 and 22), a distinct sub-clone of Pinot Noir and upright in growth (*pinot droit*), were also available from the FPS. This was a group of five selections known as GB that

came to FPS in the early 1960s from a single vine in an old vineyard on the campus of UC Davis. The five selections were FPS 18 (most common in Oregon), 19, 20 (dropped), 21, and 22.

David's Lett's journal indicates that the certified cuttings he obtained from Carl Wente's increase blocks in California in 1965 were Wädenswil UCD 1A (not UCD 2A). Many of the early plantings of the Wädenswil clone in the Willamette Valley were taken from Lett's vineyard or descendant vines from that vineyard. There was an early heat-treated version of Wädenswil, UCD clone 2A, named UCD clone 30. Some sources claim Dick Erath brought UCD 30 to Oregon but recently Erath denied this to me. UCD clone 30 was not widely propagated in Oregon or California partly because of how the name was shown in the Foundation vineyard list of scion material. It appeared under the variety name "Pinot Noir Blue Burgundy" not just "Pinot Noir", and it was shown under a completely unrelated clone number from its mother vine, clone 2A.

The Pommard clone was the first Pinot Noir clone distributed by FPS (renamed FPMS in 1958) in the 1950s and became a workhorse in California vineyards by the 1970s and accounted for ⅓ of Oregon Pinot Noir plantings prior to the arrival of the Dijon clones in the late 1980s. The Pommard clone was brought to Oregon by Erath and Coury as part of their nursery partnership that started in 1970, then dissolved in 1971, with Coury continuing and Erath starting his own nursery in 1973. Together, they obtained other Pinot Noir clones from FPMS including Mariafeld (UCD 23), Martini (UCD 13 and 15), and Jackson (UCD 09 and 16), but none of these were widely planted in Oregon.

Coury sold scion materials from his nursery in Oregon that purportedly were Pommard, but incorrectly designated by him in an effort to keep up with the demands for Pinot Noir scion material at the time. These selections became known as the "Coury clone" and were widely planted in the Willamette Valley in the 1970s. They are thought to represent one or more suitcase selections of Pinot Noir brought surreptitiously into the United States by Coury from Alsace France, and are not a true clone or the same as the Pommard clone. In addition, Coury's nursery offered 23 kinds of *Vitis vinifera*, some of which also turned up in the cuttings Coury sold as "Pommard".

Bill Wayne, the founder of Abbey Ridge Vineyard in the Dundee Hills, related the following history to me. "About 1982 I was looking for cuttings of the Pommard clone to expand my vineyard in the Dundee Hills. In 1978, I had bought some "Pommard" from Dick Erath's nursery, and after a few years, noticed that there were a lot of "rogue" vines mixed in: Gewürztraminer, a weird late-ripening variety, etc. So when I needed more Pommard, I got some cuttings from Hyland Vineyard and my friend Jack Trenhale, expecting that they were more organized and would not have rogue vines. I rooted the cuttings and all was well until 4 to 5 years later when I noticed that the fruit in that part of the vineyard was not like the Pommard from Erath. The clusters were smaller, ripened earlier, the leaves looked different, and the canes were smaller. One time I asked Jack where he had obtained the budwood for the cuttings I had bought and he said they had come from Charles Coury's vineyard near Forest Grove. Later, I was talking to Mark Teppola who was farming the old Coury vineyard and asked him about some "Pommard" vines that had small clusters, etc. and were in his vineyard. He knew what I was talking about but had no idea of the origin of those vines. A friend who managed vineyards also grew up with Charles Coury's son, and I talked this over with him. By then, Coury was long out of the grape business and living in California. Finally, at a Christmas party, my friend asked Charles Coury where he got the budwood for the "Pommard" with the small clusters, etc.. He confessed that he had "suitcased" the original budwood from a vineyard in Alsace. It was never Pommard. Since we never found out more about the origin, we started calling it the 'Coury clone.'"

It would be helpful to have an easy and inexpensive test to identify Pinot Noir scion(s) accurately. Researcher Laurent Leduc at Oregon State University received funds from the Erath Foundation to sequence Pinot Noir clones in Willamette Valley vineyards to determine what the Coury selection(s) actually were. Unfortunately, he opted to sequence only the scion material easily available to his lab rather than a large selection so his research did not solve the mystery of the "Coury clone." In the future, the use of molecular fingerprinting as a tool to test clonal materials may solve the mystery but the testing is expensive.

In summary, the majority of Willamette Valley Pinot Noir plantings in the 1970s were a combination of Wädenswil, Pommard, and "Gamay Beaujolais (GB) clones and the Coury selections. The Coury selections were never planted in California. The Willamette Valley is unique in that Wädenswil is widespread in vineyards yet there are very plantings of this clone in California.

Many early vineyards were initially planted with a “shotgun” of wine varieties including Gewürztraminer and Riesling (both are very adaptable to Willamette Valley terroir but neither has gained widespread traction), Pinot Gris (Oregon’s signature white wine), Pinot Blanc, Chardonnay, Sauvignon Blanc, and Cabernet Sauvignon.

Vine spacing in original vineyards was dependent on the size of tractors available at the time and has been referred to as “John Deere spacing.” Typically, the distance between rows was 10 feet and the distance between vines was 6-8 feet (10’ x 6’), although the inter-vine spacing tended to be reduced in newer vineyards.

In the early 1970s, viticultural knowledge was in its infancy but well-trained and serious mentors like David Lett, Charles Coury, William Fuller, David Adelsheim and Dick Erath pushed for excellence in Oregon. Proper trellising of Pinot Noir was initiated by the Ponzi’s who had studied viticulture in Burgundy. Vertical trellising was little used in California in the 1970s but the Ponzi’s learned early on that growing the vines upward in a vertical pattern was preferable for Pinot Noir since the fruit was exposed and not shaded. Charles Coury has also been credited with moving the VSP trellis system forward.

Collecting verifiable information on the history and current status of Willamette Valley’s old vine Pinot Noir vineyards has been a challenge. That said, many vineyard owners have provided detailed information. My research indicates that there are currently less than 200 acres of over 40-year-old own-rooted Pinot Noir vines still in production in the Willamette Valley.

Over the past several months, have reviewed 105 currently available and library old vine bottlings from nearly every historically significant vineyard detailed in this report. Many of these wines are from the recent 2015-2019 vintages and are still available from the wineries. Almost none of these wines have been reviewed by any other wine publication.

Why bother with old vine Pinot Noir when so many wines are available from more recent plantings that benefit from better virus-free scion material, rootstocks and clones, and more sophisticated viticultural technology? Age is a valuable commodity in vineyards since the aged vine has more potential to reflect the essence of a vineyard or at least mirror the unique character of the site. Also, there are a number of other generally accepted observations that support the value of vine age in the quality of the resultant wines. *Wine and Spirits* columnist Beppi Crosariol several years ago summed up the superiority of old vine wines. *“It’s a difference you can taste. Old vine wines deliver textural richness and layered flavors that build rather than trail off after the up-front fruit fades away. It’s analogous to the warm, rich tone of an old violin versus the brighter timbre of new wood.”*

My impressions after tasting many old vine Willamette Valley Pinot Noir wines:

- \* Less overtly fruity with many non-fruit nuances
- \* Less grip and better integrated tannins compared to a newer vine wine.
- \* Almost without exception, the finish is long on the palate and more interesting.
- \* Invariably balanced.
- \* Often lighter in color.
- \* Age extremely well.
- “ Almost always exceptional although no guarantee of quality.
- \* Limited, expensive, small production, and often offered only to wine club members since so special.

I am in agreement with wine journalist Joe Czerwinski who said, *“We consumers should support wines made from old vines as a means of protecting the genetic material the plants harbor ensuring these sites remain vineyards well into the future.”*

Explanation of confusing terminology in this article:

- \*In the 1970s, cuttings were typically planted in the ground in a “nursery” either on the vineyard property or elsewhere. The following year, the now-rooted cuttings were planted in the vineyard proper. Most winery’s date their original plantings to the initial rooting year. Most of the original planting dates in this article refer to the first planting or rooting of the vines.
- \*The terms “own-rooted,” “self-rooted,” and “*vinifera*-rooted” are interchangeable.
- \*Many early vineyards were planted to an “upright” selection of Pinot Noir referred to as “Gamay,” “Gamay Beaujolais,” or “Gamay Noir” but was most probably UCD 18, a group of FPS selections registered since 1974 and known as GB type which showed high vigor and an upright growth habit. There were 5 selections in this group that derived from a single vine source on the campus of UC Davis. I use the term Upright Pinot in this article.



# List of Reviewed Willamette Valley Old Vine Pinot Noir Wines

*“This tasting of large numbers of old vine Willamette Valley Pinot Noir has proven to be the most extraordinary and memorable experience of my 20-year career writing the PinotFile.”*

For those readers who want to go straight to the reviewed wines, here is a summary.

**2018 Adams Reserve Adams Vineyard Chehalem Mountains Pinot Noir**

**2017 Adelsheim Quarter Mile Lane Vineyard Chehalem Mountains Pinot Noir**

**2016 Argyle Knudsen Vineyard Dundee Hills Brut Sparkling Wine**

**2017 Arterberry Maresh Old Vines Dundee Hills Pinot Noir**

**2018 Arterberry Maresh Old Vines Dundee Hills Pinot Noir**

**2018 Arterberry Maresh Maresh Vineyard Dundee Hills Pinot Noir**

**2019 Arterberry Maresh Maresh Vineyard Dundee Hills Pinot Noir**

**2019 Arterberry Maresh Dundee Hills “Old Vines”**

**2019 Arterberry Maresh Weber Vineyard Dundee Hills Pinot Noir**

**2008 Belle Pente Murto Vineyard Dundee Hills Pinot Noir**

**2018 Belle Pente Murto Vineyard Dundee Hills Pinot Noir**

**2018 Bethel Heights Southeast Block Eola-Amity Hills Pinot Noir**

**2018 Bethel Heights West Block Eola-Amity Hills Pinot Noir**

**2018 Bethel Heights Flat Block Eola-Amity Hills Pinot Noir**

**2015 Big Table Farms Wirtz Vineyard Willamette Valley Pinot Noir**

**2016 Big Table Farm Sunnyside Vineyard Willamette Valley Pinot Noir**

**2017 Big Table Farm Sunnyside Vineyard Willamette Valley Pinot Noir**

**2018 Big Table Farm Sunnyside Vineyard Willamette Valley Pinot Noir**

**2017 Brooks Old Vine Pommard Eola-Amity Hills Pinot Noir**

**2017 Cameron Abbey Ridge Vineyard Dundee Hills Pinot Noir**

**2019 Cameron Abbey Ridge Vineyard Dundee Hills Pinot Noir**

**2017 Cameron Reserve Dundee Hills Pinot Noir**

**2018 Cameron Reserve Dundee Hills Pinot Noir**

**2019 Cameron Reserve Dundee Hills Pinot Noir**

**2017 Compton Family Wines Alpine Cuvée Willamette Valley Pinot Noir**

**2017 Compton Family Wines Mary's Peak Vineyard Willamette Valley Pinot Noir**

**2018 Compton Family Wines Mary's Peak Vineyard Willamette Valley Pinot Noir**

**2017 Cooper Mountain Vineyards Old Vines Tualatin Hills Pinot Noir**

**2016 Craft Wine Co Minimus "1968" Chehalem Mountain Vineyard Chehalem Mountains Pinot Noir**

**2018 Cristom Old Vine Series Hyland Vineyard McMinnville Pinot Noir**

**2016 David Hill Winery & Vineyards Black Jack 21 Old Vines Willamette Valley (Tualatin Hills) Pinot Noir**

**2017 David Hill Winery & Vineyards Black Jack 21 Old Vines Willamette Valley (Tualatin Hills) Pinot Noir**

**2018 David Hill Winery & Vineyards Black Jack 21 Old Vines Willamette Valley (Tualatin Hills) Pinot Noir**

**2019 David Hill Winery & Vineyards Old Vine Willamette Valley (Tualatin Hills) Pinot Noir**

**2019 David Hill Wirtz Vineyard Tualatin Hills Pinot Noir**

**2010 DION Old Vines Limited Release Chehalem Mountains (Laurelwood District) Pinot Noir**

**2011 DION Old Vines Limited Release Chehalem Mountains (Laurelwood District) Pinot Noir**

**2012 DION Old Vines Limited Release Chehalem Mountains (Laurelwood District) Pinot Noir**

**2014 DION Old Vines Limited Release Chehalem Mountains (Laurelwood District) Pinot Noir**

**2016 DION Old Vines Limited Release Chehalem Mountains (Laurelwood District) Pinot Noir**

**2018 DION Old Vines Limited Release Chehalem Mountains (Laurelwood District) Pinot Noir**

**2018 Domaine Divio Hyland Vineyard McMinnville Pinot Noir**

**2017 Double OO Hyland Vineyard McMinnville Pinot Noir**

**2015 Elk Cove Five Mountain Vineyard 1978 Old Vines Selection Willamette Barrel Auction Chehalem Mountains Pinot Noir**

**2017 Elk Cove Five Mountain Vineyard Chehalem Mountains Pinot Noir**

**2018 Elk Cove Five Mountain Vineyard Chehalem Mountains Pinot Noir**

**2018 Elk Cove Windhill Vineyard Chehalem Mountains Pinot Noir**

**2018 Et Fille Maresh Vineyard Dundee Hills Pinot Noir**

**2017 Evening Land Seven Springs Vineyard Anden Eola-Amity Hills Pinot Noir**

**2009 HillCrest Memorial Umpqua Valley Pinot Noir**

**2017 History Risdall Ranch Vineyard Willamette Valley Pinot Noir**

**2014 Holloran Le Pavillon Dundee Hills Pinot Noir**

**2018 Hundred Suns Breaker Vineyard Eola-Amity Hills Pinot Noir**

**2019 Hundred Suns Breaker Vineyard Eola-Amity Hills Pinot Noir**

**2012 Hyland Estates Founders Selection One Barrel Hyland Vineyard McMinnville Pinot Noir**

**2018 Hyland Estates Founders Selection Hyland Vineyard McMinnville Pinot Noir**

**2017 Hyland Estates Block 3c Winemakers Series Hyland Vineyard McMinnville Pinot Noir**

**2017 Hyland Estates Block 6 Winemakers Series Hyland Vineyard McMinnville Pinot Noir**

**2017 Hyland Estates Coury Clone Single Clone Old Vine Hyland Vineyard McMinnville Pinot Noir**

**2018 Hyland Estates Coury Clone Single Clone Old Vine Hyland Vineyard McMinnville Pinot Noir**

**2019 Hyland Estates Coury Clone Single Clone Old Vine Hyland Vineyard McMinnville Pinot Noir**

**2019 JC Somers Abbey Ridge Vineyard Dundee Hills Pinot Noir**

**2017 J. Christopher Medici Vineyard Old Vine Cuvée Chehalem Mountains Pinot Noir**

**2015 Kelley Fox Wines Red Barn Blocks Maresh Vineyard Dundee Hills Pinot Noir**

**2018 Kelley Fox Wines Red Barn Blocks Maresh Vineyard Dundee Hills Pinot Noir**

**2018 Kelley Fox Wines Maresh Vineyard Dundee Hills Pinot Noir**

**2017 Lavinea Tualatin Estate Vineyard Willamette Valley (Tualatin Hills) Pinot Noir**

**2018 Lavinea Tualatin Estate Vineyard Willamette Valley (Tualatin Hills) Pinot Noir**

**2016 Patricia Green Durant Vineyard Bishop Block Dundee Hills Pinot Noir**

**2019 Patricia Green Durant Vineyard Bishop Block Dundee Hills Pinot Noir**

**2019 Patricia Green Chehalem Mountain Vineyard "Erath Clone" Chehalem Mountains Pinot Noir**

**2019 Patricia Green Medici Vineyard Chehalem Mountains Pinot Noir**

**2019 Patricia Green Weber Vineyard Dundee Hills Pinot Noir**

**2019 Patricia Green Precipitous Freedom Hill Vineyard Willamette Valley Pinot Noir**

**2018 Ponzi Abetina 2 Chehalem Mountains (Laurelwood District) Pinot Noir**

**2017 Ruby Vineyard Estate Blend Chehalem Mountains (Laurelwood District) Pinot Noir**

**2017 Ruby Vineyard Flora's Reserve Chehalem Mountains (Laurelwood District) Pinot Noir**

**2018 Sokol Blosser Watershed Block Estate Vineyard Dundee Hills Pinot Noir**

**2018 Sokol Blosser Twelve Row Block Estate Vineyard Dundee Hills Pinot Noir**

**2018 Sokol Blosser Old Vineyard Block Estate Vineyard Dundee Hills Pinot Noir**

**2016 Spindrift Cellars OSU Woodhall Vineyard Willamette Valley Pinot Noir**

**2016 The Eyrie Vineyards The Eyrie Original Vines Dundee Hills Pinot Noir**

**2017 The Eyrie Vineyards The Eyrie Original Vines Dundee Hills Pinot Noir**

**2018 The Eyrie Vineyards The Eyrie Original Vines Dundee Hills Pinot Noir**

**2014 The Eyrie Vineyards South Block Original Vines Dundee Hills Pinot Noir**

**2016 The Eyrie Vineyards Daphne Dundee Hills Pinot Noir**

**2018 The Eyrie Vineyards Daphne Dundee Hills Pinot Noir**

**2017 Trathen Hall Ana Vineyard Dundee Hills Pinot Noir**

**2017 Tye Wine Cellars Estate Willamette Valley Pinot Noir**

**2017 Tye Cellars Estate Barrel Selection Willamette Valley Pinot Noir**

**2007 Wahle Vineyards & Cellars Original 1974 planting Yamhill-Carlton District Pinot Noir**

**2014 Westrey Cuvée 22 Dundee Hills Pinot Noir**

**2011 Westrey Oracle Vineyard Dundee Hills Pinot Noir**

**2012 Westrey Oracle Vineyard Dundee Hills Pinot Noir**

**2013 Westrey Oracle Vineyard Dundee Hills Pinot Noir**

**2018 White Rose Estate White Rose Vineyard Dundee Hills Pinot Noir**

**2018 Willamette Valley Vineyards Tualatin Vineyard Vintage 45 Tualatin Hills Pinot Noir**

**2010 Winderlea Legacy Dundee Hills Pinot Noir**

**2017 Winderlea Legacy Dundee Hills Pinot Noir**

**2010 Winderlea Ana Vineyard Dundee Hills Pinot Noir**

**2017 Winderlea Murto Vineyard Dundee Hills Pinot Noir (de-stemmed)**

**2017 Winderlea Murto Vineyard Dundee Hills Pinot Noir (whole cluster)**

**2018 Winderlea Murto Vineyard Dundee Hills Pinot Noir (de-stemmed)**

**2018 Winderlea Murto Vineyard Dundee Hills Pinot Noir (whole cluster)**

**2017 Winderlea Weber Vineyard Dundee Hills Pinot Noir**

# List of Willamette Valley Vineyards by Year of Original Plantings of Pinot Noir 1965-1981



David Lett Christening the first planting of Pinot Noir in the  
Willamette Valley in the spring of 1965  
(Copyright Diana Lett)

## **1965**

The Eyrie Vineyard

## **1966**

Charles Coury Vineyard (now David Hill Vineyard)

## **1968**

Chehalem Mountain Vineyard (variously reported as 1968 or 1969)

## **1969**

Ponzi Estate Vineyard  
William Sims Family Vineyard (Umpqua Valley)

### **1970-1971 (and “1970s”)**

Maresh Vineyard (1970)  
Sunnyside Vineyard (1970-1971)  
Preston Vineyard (now Amity Estate Vineyard) (1970-1972)  
Oak Knoll Vineyard (Oak Knoll Winery founded in 1970; vineyard planted in the “1970’s”)  
Bangsund Vineyard (located in the Columbia Gorge; vineyard planted in the “1970’s”)

### **1972**

Adelsheim Vineyard (now Quarter Mile Vineyard)  
Archibald Vineyard (also reportedly 1973; now Arcus vineyard)  
Breaker Vineyard  
Cattrall Brothers Vineyard  
Eola Springs Vineyard  
Hinman Vineyards  
Holley Blue Vineyard  
Knudsen Vineyard  
Le Pavillion Vineyard (1972-1974)  
McDaniel Vineyard (now Olson Estate Vineyard)  
Saucy Vineyard (subsequently Juliard Vineyard, now Furioso Vineyard)  
Shafer Vineyard (now Risdall Ranch)  
Sokol Blosser Estate Vineyard

### **1973**

Beran Vineyards (now Ruby Vineyard)  
Brooks Estate Vineyard (1973-1974)  
Durant Vineyard Bishop Block  
Eola Hills Vineyard (now Eola Hills Cellars Legacy Estate Vineyard)  
Leroy Vineyard

### **1974**

Daphne Vineyard  
Elk Cove Estate Vineyard  
Red Hills Vineyard (1974-1975, subsequently Goldschmidt Vineyard, now Winderlea Vineyard)  
Tye Estate Vineyard  
Wahle Vineyard  
Windhill Vineyard  
Wirtz Vineyard

### **1975**

Abetina Vineyard  
Hinman Vineyards  
Weber Vineyard (1975-1976)

### **1976**

Adams Vineyard (now Trout Lily Farm)  
DION Vineyard  
Medici Vineyard  
Woodhall Vineyard

### **1977**

Bethel Heights West Block  
Courting Hill Vineyard  
Fuqua Vineyard (1977-1978)  
Mary's Peak Vineyard (1977-1980)  
Oracle Vineyard

## 1978

Abbey Ridge Vineyard  
Bethel Heights Flat Block  
Cooper Mountain Old Vines Vineyard  
Five Mountain Vineyard  
Murto Vineyard  
White Rose Estate Vineyard (1978-1982)

## 1979

Bethel Heights Southeast Block

**Other Willamette Valley Vineyards planted in the 1970s:** Holley Blue Vineyard (1972), Feitz Vineyard (1973), Mulhausen Vineyard (1973), Nehalem Bay Vineyard (1973), Champoeg Vineyard (1974), Jonicolle Vineyard (1975), Ellendale Vineyard (1976), Catalyst Vineyard (1978), Strangeland Vineyard (1978) Chateau Benoit Vineyard (1979), Hidden Springs Vineyard (1979).

## 1981-1983

Courting Hill Vineyard (1981-1983)  
Freedom Hill Vineyard (1981-1982)  
Seven Springs Vineyard (1982)  
Temperance Hill Vineyard (1981-1983)

### HillCrest Vineyard

Richard Sommers reportedly planted 35 grape varieties in the Umpqua Valley beginning in 1961 and continuing in 1962, 1963, 1964 and 1968, the first post-Prohibition *Vitis vinifera* planted in Oregon. All of the original Pinot Noir plantings were own-rooted Pommard clone. Dyson DeMara purchased HillCrest Vineyard in 2003. Most of the original plantings were removed in 2004, including all of the Pinot Noir except a 1968 old vines block. The 1968 planting also included an Upright (GB) selection.

The remaining 1968 block of Pinot Noir has been pulled out due to phylloxera infestation. Newer plantings of Pinot Noir at HillCrest contain Pommard cuttings from the 1968 planting and another old unidentified selection from a local vineyard. The vineyard sits on a western-facing bench at an elevation of 850'. Vineyard spacing is 10' x 6'. Soils are decomposed sandstone that is red in color.

HillCrest is Oregon's oldest existing estate winery, releasing Oregon's first Pinot Noir from the 1967 vintage (but possibly as early as 1964). As a result, it is considered the birthplace of Oregon Pinot Noir. HillCrest is the only Oregon winery that is a state historic site.

I recently drank a **2009 HillCrest Vineyard Memorial Umpqua Valley Pinot Noir** from old vines. *The wine had held up nicely. The nose offered aromas of blackberry, black currant, nuts and old barrel cave. Mid-weight plus in style, showing a riper fruit profile (2009 was a warm year) of cassis and blackberry with accents of root beer, herbs and vanilla. There was a contribution of toasty oak and the finish was dry but not dried out. It was an exotic wine with an old wine patina.* **92**

# Vineyards Established 1965-1969

## The Eyrie Vineyard



The Eyrie Vineyard Original Vines (courtesy Jason Lett)

**Owners:** The winery was founded by David and Diana Lett in 1965. Son and winemaker Jason Lett took over management in 2005. David passed away at the age of 69 in 2008.

**Location:** Dundee Hills AVA

**Planting:** The original plantings consisted of 6.5 acres of Pinot Noir between 1965 and 1974. The initial February 1965 plantings were in Corvallis and moved to the Dundee Hills in 1966. 5 acres of the original plantings are still in production.

**Pinot Noir Scions:** Own-rooted Wädenswil 1A and Pommard 5 with a small amount of Upright Pinot clone 18. The certified cuttings of Pinot Noir and clone 18 were sourced from Ernest Wente in California.

**Soil:** Volcanic (Nekia and Gelderman) and sedimentary (Woodburn, Dayton and Amity)

**Vines:** 10' alley for most of the vineyard with 12' in the South Block, with 6' vine spacing. Aspect is south-facing at 260'-410' elevation.

**Farming:** Vines are non-irrigated. Herbicides have never been used. Farming is regenerative with no tilling, no fertilizer, and farmed since planted organically with organic certification in 2013.

**Winery clients:** None, a monopole.

**Old vines bottlings:** The first vintage of Pinot Noir was 1970. Pinot Noir production currently includes **Estate Pinot Noir** (containing a small amount of original vine fruit), **The Eyrie Original Vines Pinot Noir** (100% original vines), and the **South Block Reserve Pinot Noir** (100% original vines).



**Of Interest:** Small amounts of Chardonnay (Draper selection), Pinot Gris, Riesling, Gewürztraminer, Muscat Ottonel, Pinot Blanc (actually Melon de Bourgogne), Pinot Meunier and Petite Sirah were planted in the initial years. Since the original Pinot Noir vines are own-rooted, they are struggling to survive due to phylloxera infestation. Jason notes, "I am very sad to see this. We are in the process of replanting vines on rootstocks as they pass away. Another option has been to re-trunk them in situ by growing a shoot from the base of the plant, train it up, and create a new trunk (this is not something you can do on rootstock vines)."

**2014 The Eyrie Vineyards South Block Dundee Hills Pinot Noir** \$180. 10 rows at the corner of the vineyard among the first vines planted (1968). There is a confluence of four interlocking soils and a unique exposure and climate such that it produces a wine distinct from neighboring vines. Within 7 years of planting, the winery began bottling these rows separately and named the wine "South Block." This was the first American Pinot Noir to compete successfully against renowned wines of Burgundy at 1979 Paris and 1990 Beaune competitions. David Lett stopped releasing South Block after the victories and kept a few cases of each vintage in the cellar planning to release the wines years or even decades later. *Moderate garnet color in the glass. Alluring aromas of cherry, black raspberry, dried red rose petal and spicy oak. Light to mid-weight in style with deep, engaging flavors of red cherry, cranberry, blueberry, plum, and spice. A gorgeous and sophisticated wine with gentle power, refreshing juiciness, impeccable balance, and an extremely long, scented finish.* **96**



**2016 The Eyrie Vineyards The Eyrie Original Vines Dundee Hills Pinot Noir** 13.0% alc., \$70. *Dark garnet color in the glass. The wine's nose continually evolves in the glass over time. The more you smell, the more you find. Aromas of sous-bois, dark cherry, exotic spices, toasted waffle, and dried rose petal. Mid-weight plus in concentration with fruit flavors of black cherry and cranberry. Some of the unique flavors deny description. Somewhat plush on the palate with minimal tannins and welcome harmony. The finish is long and sensual.* **94**

**2017 The Eyrie Vineyards The Eyrie Original Vines Dundee Hills Pinot Noir** 13.0% alc., \$70. *Light garnet color in the glass. Lovely aromas of red rose, red cherry, sandalwood and spicy oak. Elegantly styled and lacy, with a lighter weight impression but more power than expected considering the light color. Very easygoing, with bright acidity, gossamer tannins and a finish with unusual length and generosity. Seductive rather than hedonistic.* **93**



**2018 The Eyrie Vineyards The Eyrie Original Vines Dundee Hills Pinot Noir** 13.0% alc., \$85. *Moderate garnet color in the glass. Aromas of strawberry, red cherry, red licorice, baking spices, bramble, and inviting oak soar over time in the glass. Elegant in a lighter-weighted style that is very suave in the mouth. There is both fruit flavors of red and blue berries as well as a savory bent of dried herbs. Dusty tannins, a shadow of oak and a very long finish completes the picture. Dare I say "Burgundian?"* **94**

# Charles Coury Vineyard/David Hill Vineyard



David Hill Vineyard

**Owners:** Charles and Shirley Coury acquired a 45 acre property with an abandoned vineyard and operated a vineyard, a nursery, and a winery (Charles Coury Vineyards) until 1978 when the Courys became financially strapped and the operation was sold. The vineyard changed hands many times over the years until Milan and Jean Stoyanov acquired the property in 1992 when they renamed it David Hill Vineyards & Winery. The winery name honors the Frederick David Family that once lived in the hilly area and planted the first vineyard on the hill originally known variously as Reuter Hill, David's Hill, and Wine Hill prior to the Forest Grove designation.

**Location:** Forest Grove, OR, in the Tualatin Hills AVA.



David Hill Estate Vineyard Block Details

**Planting:** Charles Coury put his initial cuttings into the ground in April 1965 at David Lett's nursery in Corvallis, two months after Lett's original plantings. The Courys acquired their vineyard property in what is now Forest Grove in October 1965. They established Charles Coury Vineyards in 1966 when the rooted 1965 vines were transferred and planted. The details of the original plantings are not entirely clear but the current General and Vineyard Manager Mike Kuenz told me the following. Today, David Hill farms 15.5 acres of original plantings including Pinot Noir and 13 aromatic white varieties. The original Pinot Noir vines are in four blocks: Block 26 is 4.5 acres of Wädenswil clone, Block 25 is 1.3 acres of Pommard clone, Block 21 is 2 acres of multiple unique Coury selections of Pinot Noir and some other unidentified red varieties, and Block 15 is 1 acre of Coury Pinot Noir selections different from those in Block 21. Dijon 114, 115, and 667 were added in 1995 and 2000.

**Pinot Noir Scions:** The original Pinot Noir planted was own-rooted Wädenswil (? 3A), Pommard (? 4 and possibly non-heat treated origins) and the Coury selection (often referred to as the "Coury clone," but actually selections of Pinot Noir suit cased from Alsace, France by Charles Coury). According to regional historian, Kerry McDaniel Boenisch, Coury said, "I did bring back rootstock from Alsace in a suitcase. It was called the Bergheimer clone." He also shipped cuttings to the agricultural quarantine port in San Francisco where he picked them up and drove them to Oregon.

**Soil:** Laurelwood soil series.

**Vines:** South-facing site. At some point, the old vines were transitioned to cordon pruned (about 2004-2011) with extremely low yields. After several years, the vines are now cane pruned with more healthy yields.

**Farming:** LIVE certified, no-till farming. No phylloxera to date, partly due to the seclusion of the vineyard and the surface of the wind-blown loess in the Laurelwood soil series.

**Winery clients:** Today, almost all vineyard yields are devoted to David Hill Vineyard & Winery production under the direction of winemaker Chad Stock. A minuscule amount of original Pinot Noir has been sold to Golden Cluster and that winery also bottles Semillon from the David Hill Vineyard.

**Old vines bottlings:** The winery's flagship old-vine bottling is the **Estate Black Jack 21 Pinot Noir** produced from Block 21 Coury selections planted in 1966. Another bottling containing fruit from all three original blocks was labeled **Reserve** until 2015 when the name was changed to "**Old Vine**". A limited amount (25 cases) of old vine **Charles Coury Vineyard Pinot Noir** was produced by Golden Cluster beginning in 2018.



David Hill Estate Vineyard old vine Pinot Noir

**Of Interest:** Coury's original plantings also included Sylvaner, Gewürztraminer, Muscat, Pinot Gris, Riesling and Semillon. Under the direction of winemaker Richard Wirtz, Coury Winery produced Pinot Noir, Chardonnay, Gewürztraminer and Zwicker (a blended white wine). Coury also produced a Gamay (Upright Pinot). Today, the David Hill Winery produces highly lauded white wines from these original plantings.



**2016 David Hill Black Jack 21 Tualatin Hills Willamette Valley Pinot Noir** 14.1% alc., pH 3.68, TA 0.57, \$55. Aged 14 months in French oak barrels, 30% new. Unfiltered. *Moderately dark garnet color in the glass. Aromas of well-ripened black fruits. Mid-weight plus richly layered flavors of black raspberry, black cherry, blackberry, cassis, and spice. Seamless texture, with a dusting of tannins, tailing off at the finish like silk. Bold and dense in this vintage but enjoyable. Much better when tasted the following day from a previously opened bottle.* **91**

**2018 David Hill Black Jack 21 Tualatin Hills Willamette Valley Pinot Noir** 14.4% alc., pH 3.91, TA 0.56, \$55. Aged 16 months in French oak barrels, 40% new. *Moderately light garnet color in the glass. The nose features very ripe purple and black fruits with hints of orange peel, pipe smoke, sweet compost and floral lift. Noticeably muscular tannins initially frame the mid-weight core of dark cherry, blueberry and pomegranate fruit flavors. More refined, with less evident tannins and a noticeably long finish when tasted the following day.* **90**

**2019 David Hill Old Vine Willamette Valley Pinot Noir** 13.4% alc., pH 3.59, TA 0.61, \$70. A combination of Pommard and Wädenswil clones and Coury selection planted in "1965." Aged 18 months in French oak barrels, 5% new and 95% neutral. *Moderate garnet color in the glass. Aromas of red cherry, sandalwood and sweet mulch. Delightful core of fresh spiced cherry flavor. Elegantly composed and charming, with a silken texture, suede tannins and a finish that seems to linger for at least a minute. This wine is clearly recognizable as a special old vine Pinot Noir that has me searching for superlatives. Reminds me of a great 1er Cru red Burgundy.* **95**



# Chehalem Mountain Vineyard



Chehalem Mountain Vineyard

**Owner:** In 1968, Dick Erath purchased 48.92 acres from Mrs. Dopp, whose family had homesteaded the property. He sold the vineyard in 1986. The vineyard was acquired more recently by Capra Vineyards, founded by Judy Jordan after the sale of J Vineyards & Winery to E.&J. Gallo. In December, 2021, Cooper Mountain Vineyards purchased the vineyard.

**Location:** Dopp Road across the street from the eastern border of Ribbon Ridge in the Chehalem Mountains AVA.

**Planting:** Dick Erath told me through a recent personal communication that a total of 8 acres of own-rooted Pinot Noir was originally planted between 1969 and 1978. It is commonly reported in the wine literature, winery promotions and the current vineyard's website that the vineyard dates to 1968. According to Paul Pintarich's detailed account of the early Oregon winegrowers in *The Boys Up North*, Erath moved to the Willamette Valley in 1968 and spent that year clearing the land in preparation for planting while his cuttings were nurtured by Charles Coury. Pintarich dated the planting of 4 acres of Pinot Noir, Riesling and Gewürztraminer to the spring of 1969. Today, the original Pinot Noir plantings consist of 2.3 acres designated as Block D3, and the 1978 planting of 2.11 acres is designated Block E1.

**Pinot Noir Scions:** The initial planting was an own-rooted Wädenswil clone followed by an own-rooted Pommard clone. The 1978 planting was an own-rooted Pommard clone.

**Soil:** Willakenzie sedimentary series

**Vines:** The vineyard is at 300'-520' elevation and primarily south-facing with some southwest facing aspect. There is a variety of vine spacing in each block but the original vines were planted 12' x 6'.

**Farming:** Dry-farmed. Cooper Mountain vineyards plan to convert the vineyard to organic and biodynamic farming.

**Winery clients:** Aberrant Cellars (2014-2016), Minimus (2016), and more recently Double Zero (OO) Wines and Failla. Patricia Green Cellars picked up the 1978 planted block E1 in the 2019 vintage. The future is in question with the acquisition of the vineyard by Cooper Mountain Vineyards.

**Old vines bottlings: Craft Wine Co. Chehalem Mountain Vineyard Pinot Noir, Patricia Green Cellars Chehalem Mountain Vineyard Erath Clone Pinot Noir** (the clone is actually Pommard, not the so-called Erath clone).

**Of interest:** The vineyard now has 33.5 acres planted to Pinot Noir and Chardonnay including 31.5 acres of Pinot Noir (seven clones). 18 additional acres of Pinot Noir and Chardonnay are being developed on the site.

**2016 Minimus "1968" Chehalem Mountain Vineyard Chehalem Mountains Pinot Noir** 12.7% alc., \$70. Produced by Craft Wine Co, in Carlton, OR. *Moderate garnet color in the glass. The nose is dusty and nutty with a hint of red cherry. More expressive on the palate with a juicy core of red berry and cherry fruit flavors framed by an arrow of vibrant acidity and a dusting of silky tannins. A petrol note may come from oak. The modestly persistent, raspberry-fueled finish is satisfying.* **90**

**2019 Patricia Green Cellars Chehalem Mountain Vineyard Erath Clone Chehalem Mountains Pinot Noir** 13.1% alc. \$60. Grapes are from the 1978 planting of own-rooted Pommard. *Dark garnet color in the glass. Profuse aromas of sous-bois, darker fruits and rose petal. Mid-weight plus in style with the dense essence of blackberry, cassis and boysenberry fruits backed by beefy tannins. There are hints of cola, black tea leaves and oak. Somewhat rustic, with a mildly astringent finish. Slightly aloof initially but more engaging when tasted the following day. A good cellar candidate.* **92**



## Ponzi Estate Vineyard

**Owners:** The Ponzi family established this vineyard in 1969 at a time there were only four wineries in Oregon. Ponzi Vineyards (established in 1970) was sold to the Bollinger family, owners of Champagne Bollinger, in 2021.

**Location:** Sherwood, Oregon, in the Laurelwood District AVA.

**Planting:** 2 acres of own-rooted Pinot Noir planted on a 20-acre site. Interplanting began in 1980. The original vines are still in full production according to Luisa Ponzi.

**Pinot Noir scion:** Own-rooted Pommard 4 from Wente's Arroyo Seco increase block and UCD 18 (GB) from another increase block farmed by Mirassou.

**Soil:** Laurelwood series. Soils are very sandy loam so old age as opposed to phylloxera will eventually lead to decline.

**Vines:** Southeast-facing vines originally planted with 9' x 7' spacing. Interplanting in 1980 increased spacing.

**Winery clients:** None, a monopole.

**Old vines bottlings:** None. The Pinot Noir goes into the winery's Rosé or Tavola Pinot Noirs.

**Of Interest:** The vineyard also has Chardonnay 108 that goes into the winery's Blancs de blanc and Reserve Chardonnay, Pinot Gris that goes into the "Old Vine: Pinot Gris blend, and Riesling into the winery's Riesling. Reportedly, some of the original plantings included some "Pinot Blanc" acquired from David Lett that turned out to be Melon.

### **William Sims Family Vineyard**

William Sims acquired a parcel of land near the city of Roseburg (in what is now the Umpqua Valley AVA) in the late 1960s and planted a small vineyard. The exact date of planting is not known but is reportedly around 1969. The vineyard was sold in the mid-2000s and probably renamed.

Cuttings for Pinot Noir, Gamay, Chenin Blanc and Pinot Blanc were obtained from Concannon Vineyards in California.

Early winery clients included HillCrest Vineyards, Girardet Vineyards, Davidson, Forgeron, and Callaham Ridge.

William Sims was one of the charter members of the Oregon Wine Growers Association. He passed away at the age of 93 in 2021.

# Vineyards Established 1970-1971

## Maresh Red Hills Vineyard



Jim and Martha Maresh (Photo credit Jean Yates)

**Owners:** Martha Maresh (Jim and Loie's daughter) and her husband Steve Mikame now manage the vineyard and Red Barn Tasting Room, along with the third-generation winemaker Jimmy Arterberry-Maresh. Jim Maresh Sr., who developed a reputation as a respectful steward of the land, died in 2021.

**Location:** High in the Dundee Hills on NE Worden Hill Rd. in the Dundee Hills AVA

**Planting:** Jim and Loie Maresh bought a 27-acre farm in the Dundee Hills in 1959. They eventually expanded their holdings to 160 acres. Vineyard folklore relates that Dick Erath drove to the property without notice in 1969 and told Jim that he was sitting on a great viticultural site. Jim took his advice and in 1970 planted 1.5 acres of own-rooted Wädenswil clone Pinot Noir in front of the property's Red Barn (Block 1) and 1.27 acres of own-rooted Wädenswil clone of Pinot Noir and 1.49 acres of White Riesling planted to the south of Block 1 and also adjacent to the Red Barn (Block 2). The remainder of the vineyard was planted in 1971 (Block 3), 1973, 1974 (Block 4) and in the 1980s until at least 1988 using own-rooted Wädenswil and Pommard clones for Pinot Noir. There are multiple numbered blocks in addition to names such as Long Rows, Weird Seven Rows, etc. Currently, there are about 30 acres of old Pinot Noir and all of these vines are still producing. The vineyard is also planted to Chardonnay, Riesling, Pinot Gris and Sauvignon Blanc. Of the farm's 100 acres, approximately 40 are planted to vines, along with walnuts, cherries and forest to avoid a monoculture.

**Pinot Noir scions:** Own-rooted Wädenswil and Pommard.

**Soil:** Deep, volcanic Jory type that is distinctly dark red in color.

**Vines:** 550'-700' elevation. Initial plantings had 12' x 6' spacing.

**Farming:** Dry-farmed to organic standards. Largely free of phylloxera. Yields on older blocks (1970-1980) is 1 to 1.5 tons-per-acre with less in some years depending on the weather during fruit set.





South Maresh Vineyard

**Winery clients:** Arterberry Maresh and Powell Hill Wines from Maresh Vineyard are poured at the historic Red Barn. Historically, about half of the grapes were vinified as Red Barn Pinot Noir which was named after and sold at the red barn on the property. There have been several winery clients through the years, but currently limited to Arterberry Maresh, Kelley Fox, and Et Fille. Et Fille leased about 1 acre from a couple of blocks over the years with the last block being Block 12. Et Fille marketing refers to a block at the top of the vineyard as Howard's Block after Howard Mozeic, the founder of Et Fille, and was planted in 1980 to Pommard clone. Marsha told me she was not familiar with this designation.

**Old vines bottlings: Arterberry Maresh, Kelley Fox and Et Fille.** Note: Kelley Fox produces a Maresh Vineyard Royal Ann Block Pinot Noir. She had asked the late Jim Maresh Sr. how he felt about naming his section of the long rows of Block 10 the Royal Ann Block since her vine rows were contiguous with the over-100-year-old Royal Ann cherry trees in front and to the west of his house on the Maresh farm. Kelly Fox also produces a Maresh Vineyard Star of Bethlehem Flower Maresh Vineyard Pinot Noir from Block 10 on the north side of NE Worden Road behind the late Jim Maresh's house. Star of Bethlehem flowers have been seen growing in the vine rows on and off for a long time. Both Royal Ann Block and Star of Bethlehem Flower bottlings are from the 1 acre Block 10 planted to own-rooted Pommard in 1988. The last vintage for Et Fille Maresh Vineyard is 2022.

**2017 Arterberry Maresh Old Vines Dundee Hills Pinot Noir** 12.8% alc., \$44. Own-rooted Wädenswil clone planted in 1970 (Block 1). Aged 20 months in French oak barrels. *Moderately light garnet color in the glass. Pleasant aromas of red cherry, red rose petal, and spice soar in the glass over time. Lighter weight, even slightly shallow flavors of red cherry, strawberry, raspberry, and baking spice are driven by juicy acidity. Gossamer tannins make for easy drinking. The finish is not exceptionally long but pleasing. 91*

**2018 Arterberry Maresh Old Vines Dundee Hills Pinot Noir** 13.0% alc., \$44. Own-rooted Wädenswil clone planted in 1970 (Block 1). *Moderately light garnet color in the glass. Persistent aromas of red cherry, red rose, pine and baking spices. Light to mid-weight in heft with a core of fresh, juicy cherry essence annotated with hints of dried herbs and plum sauce. There is a thread of smoky oak. Impressive harmony, with slippery tannins*

and a finish that lasts and lasts. Still very enjoyable when tasted the following day from a previously opened bottle when the seductive aromas just would not quit. **93**

**2018 Arterberry Maresh Maresh Vineyard Dundee Hills Pinot Noir** 13.0% alc., \$69. Own-rooted Pommard and Wädenswil clones planted in 1974. Moderately light garnet color in the glass. The nose offers a mysterious bent with aromas of turmeric, dark chocolate, old barrel cellar and black cherry reduction. Instantly gratifying after opening, flooding the mouth with black cherry goodness and caressing the palate in a light to-mid-weight style. Plush and polished on the palate with soft tannins and a very long finish that seems to last an eternity. **94**

**2019 Arterberry Maresh Maresh Vineyard Dundee Hills Pinot Noir** 13.0% alc., \$69. Own-rooted Pommard and Wädenswil clones planted in 1974. Aged 23 months in French oak barrels. Moderately light garnet color in the glass. Complex nose that is giving upon opening with aromas of cherry, tilled earth, dried red rose petal, woody perfume and a hint of oak. Light to mid-weight in style with a bright red cherry and red berry core accented with a subtle oak thread. Exceptional balance with a lengthy, red cherry driven finish. This beauty is the epitome of old vine gracefulness. Still grand when tasted the following day from a previously opened bottle. **95**

**2019 Arterberry Maresh Dundee Hills “Old Vines” Pinot Noir** 13.0% alc., \$49. The first Old Vines bottling without any Weber Vineyard in the blend. 100% Maresh Block 1 planted in 1970 in front of the Red Barn tasting room. Moderately light garnet color in the glass. Gorgeous aromas of deep, dark cherry and sous bois. A little richer than the 2018 version of this wine with plenty of dark cherry, blueberry and raspberry flavors framed by supporting tannins. The long, succulent finish is captivating. This wine has everything the 2018 version has but more of it. **94**

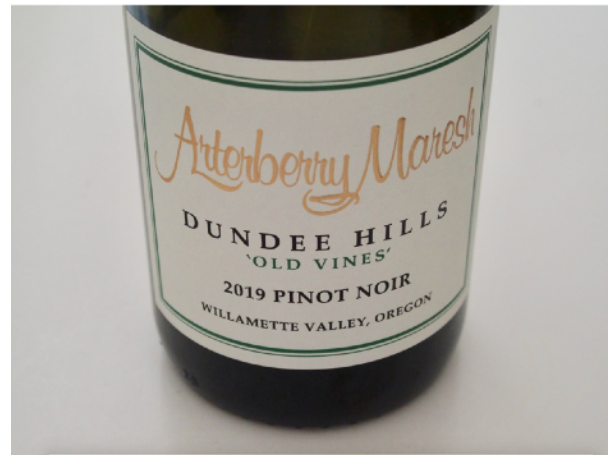

**2018 Et Fille Maresh Vineyard Dundee Hills Pinot Noir** 13.5% alc., \$54. Pommard clone. Moderate garnet color in the glass. A serious, sophisticated offering with aromas of cherry leather, strawberry, Marionberry, oak spice, and sous-bois. The discretely concentrated core speaks of well-ripened Pommard-driven sap with Bing cherry, turmeric, and cola flavors. Sleek in the mouth, with a compliment of tannins, a shadow of oak, and a persistent finish. This admirable wine has superb balance and is immensely satisfying. **94**



**2015 Kelley Fox Wines Red Barn Blocks Maresh Vineyard Dundee Hills Pinot Noir** 13.5% alc., \$99, screw cap. Sourced from blocks of own-rooted Wädenswil and Pommard clones surrounding the Maresh Red Barn. Light garnet color in the glass. The incredibly seductive nose offers aromas of red cherry, strawberry, spice, red rose petal and sandalwood. Gentle power in the mouth offering more presence than one would expect from the wine's light color. Elegantly styled with a train of juicy red cherry flavor and a subtle savory herbal note. Suave in the mouth with a shadow of oak and a very long, lip-smacking finish. Tastes like an aged La Tâche. **95**

**2018 Kelley Fox Wines Maresh Vineyard Dundee Hills Pinot Noir** 13.5% alc., 213 cases, \$69. Sourced from 48-year-old vines in Maresh vineyard including Kelley's half of the Old Block 1 she has worked with since 2008. 30% whole cluster. Moderate garnet color in the glass. Aromas of red cherry, baking spices, and

sandalwood lead to a medium-bodied style featuring red and black cherry, spice and a pretty floral flush. The flavor reminds me of Martha Maresh's Queen Anne cherry pie I indulged in several years ago. No noticeable tannins, enjoyable acid-driven perkiness, and a long, quenching finish. Very "pretty" and harmonious. **94**

**2018 Kelley Fox Wines Red Barn Blocks Maresh Vineyard Dundee Hills Pinot Noir** 13.5% alc., \$100. This one year bottling includes grapes were sourced from Block 2 behind the Maresh Red Barn and Block 1 in front of the Red Barn. This bottling refers to her section of rows in Block 1 planted in 1970 and Block 2 planted in 1974. Own-rooted Pommard and Wädenswil clones. Last vintage of this wine. *Moderately light garnet color in the glass. Vibrant aromas of red cherry, red berry, baking spice and rose petal. A nose to die for. Elegantly composed with an array of red fruits discretely concentrated. Silken in texture with gossamer tannins and a lip-smacking, unbelievably long finish. This wine is the epitome of Pinot Noir grace.* **95**



## Sunnyside Vineyard

**Owners:** Luci Wisiniewski and Tom Owen since 1980. The vineyard was initially planted by a doctor who was a home winemaker.

**Location:** About ¼ mile south of Salem, OR, in the Willamette Valley AVA.

**Planting:** 16 acres of vines were planted to own-rooted Pinot Noir, Upright Pinot, and Riesling in 1970-1971. The vineyard had been neglected when Luci and Tom acquired it, but Luci, who was a former forester, and Tom, who was a high school teacher, saved about 6 acres of the original vineyard. The owners lovingly restored the health of the vines. Luci told me, "We make the soil happy, keep the vines beautiful, sucker up new trunks, and treat the vines 'like kids'".

**Pinot Noir Scion:** Primarily own-rooted Wädenswil.

**Soil:** Volcanic Jory-Nekia.

**Vines:** Vines are oriented east-west. The site has a gentle southwest slope at 630' elevation. Vines are upright with 10' x 6' spacing.

**Farming:** Luci and Tom do much of the farming by hand. The vineyard is dry-farmed and LIVE certified. No phylloxera has been discovered as the vineyard is relatively isolated.

**Winery clients:** Amity Vineyards sourced the grapes during the 1970s and 1990s. After 2000, there were other wineries to follow. Big Table Farm is now the exclusive Pinot Noir client and has bottled a vineyard designate since 2011.

**Old vines bottlings: Big Table Farm Sunnyside Vineyard Pinot Noir**

**Of Interest:** Gewürztraminer was planted in 1983. Two blocks of Upright Pinot have been grafted to other varieties including Dijon 777. One acre of Upright Pinot remains. Today the vineyard consists of 9 acres including 4.5 acres of Pinot Noir and Upright selection, and 4.5 acres of Gewürztraminer, Riesling and Chardonnay. Big Table Farm is using cuttings from Sunnyside vineyard to plant Phase II of their estate vineyard.

**2016 Big Table Farm Sunnyside Vineyard Willamette Valley Pinot Noir** 14.3% alc., Magnum. *Moderately light garnet color in the glass. Aromas of black cherry, sous-bois, burnt tobacco and exotic spices. Earth-driven flavors of blackberry, black raspberry, black tea and tobacco. Juicy, with soothing tannins and a long finish. Plenty of whole-cluster input in this wine. This bottle does not past muster with another bottle tasted a few years ago that scored 95. 90*

**2017 Big Table Farm Sunnyside Vineyard Willamette Valley Pinot Noir** 13.7% alc., \$62. Unfined and unfiltered. *Moderately light garnet color in the glass. Revealing aromas of strawberry, rose petal, forest floor and a hint of matchstick. Suave in the mouth, with a pleasing mid-weight core of earth-dusted cherry and blueberry fruits. Seamless, with gentle tannins and a long, cherry-fueled, mouth watering finish. Heavenly when tasted the following day from a previously opened bottle. 95*



**2018 Big Table Farm Sunnyside Vineyard Willamette Valley Pinot Noir** 14.1% alc., \$64. Unfined and unfiltered. *Moderately dark garnet color in the glass. Hi-tone aromas of black cherry compote. The spicy black cherry and blackberry fruit flavors saturate the palate, finishing very long and generous. There is noticeably real staying power on the mid-palate and finish. Richer, with more power and ripeness than the 2017 vintage version of this wine. Terrific when tasted the following day from a previously opened bottle. 95*

**2019 Big Table Farm Sunnyside Vineyard Willamette Valley Pinot Noir** 12.9% alc., 242 cases, \$68. Bottled unfined and unfiltered. *Moderately light garnet color in the glass. Lovely aromas of cherry, strawberry, floral lift and potpourri. Stunning nose! Mid-weight flavors of dark red cherry and berry saturate the mid-palate, finishing strong and long. Gracious tannins with felty tannins and welcome balancing acidity. Terrific now, but has the balance to age. Sunnyside Vineyard is my favorite in the Big Table Farm stable. 94*

## Preston Vineyard/Amity Estate Vineyard



Amity Estate Vineyard Old Pinot Noir Vines

**Owners:** Winemaker and owner Myron Redford, who learned his winemaking during an apprenticeship at Associated Vintners Winery in Bellevue, Washington, founded Amity Vineyards in 1974 along with partner Janis Checchia and mother Ione Redford. The partnership purchased the existing Preston Vineyard near Amity first planted in 1970 with additional plantings in 1971 and 1972 when the sale of the vineyard was necessitated by a divorce. In 2014, Amity Vineyards was sold to Ryan and Eric Harms of the Union Wine Company that also operates under the labels Underwood, Kings Ridge and Alchemist.

**Location:** Just outside the city limits of Amity, 45 miles southeast of Portland, in the Eola-Amity Hills AVA.

**Planting:** The 10-acre Preston Vineyard had been neglected when Redford acquired it. All of the Chardonnay and between 25% and 50% of the Pinot Noir vines were dead. He had to revitalize and replant much of the vineyard. I researched the Linfield Wine History Archives to find details of plantings but the notes are all handwritten and difficult to decipher. It appears that 1.5 acres of own-rooted Wädenswil Pinot Noir and 2.5 acres of Upright Pinot had been planted by Preston in 1970-1971 (and possibly in 1972). In addition, there were smaller amounts of Malbec, Cabernet Sauvignon and various white varieties planted initially. Redford added plantings of own-rooted Pommard clone in 1976, 1978, and 1982. Dijon clones 777, 115, 113 and 667 were planted in the 1990s when they became available. A winery was built in 1976, the same year as the first vintage from Amity Vineyards. By 2010, the vineyard consisted of 15 acres of grapes including 7.5 acres of Pinot Noir.

The handwritten (by Redford) map of the vineyard is copied below from the Linfield Wine History Archives. The year is unknown. The map does show a 1.01 block of Wädenswil clone dated 1970 and plantings of Pinot Noir in 1976 and 1978.

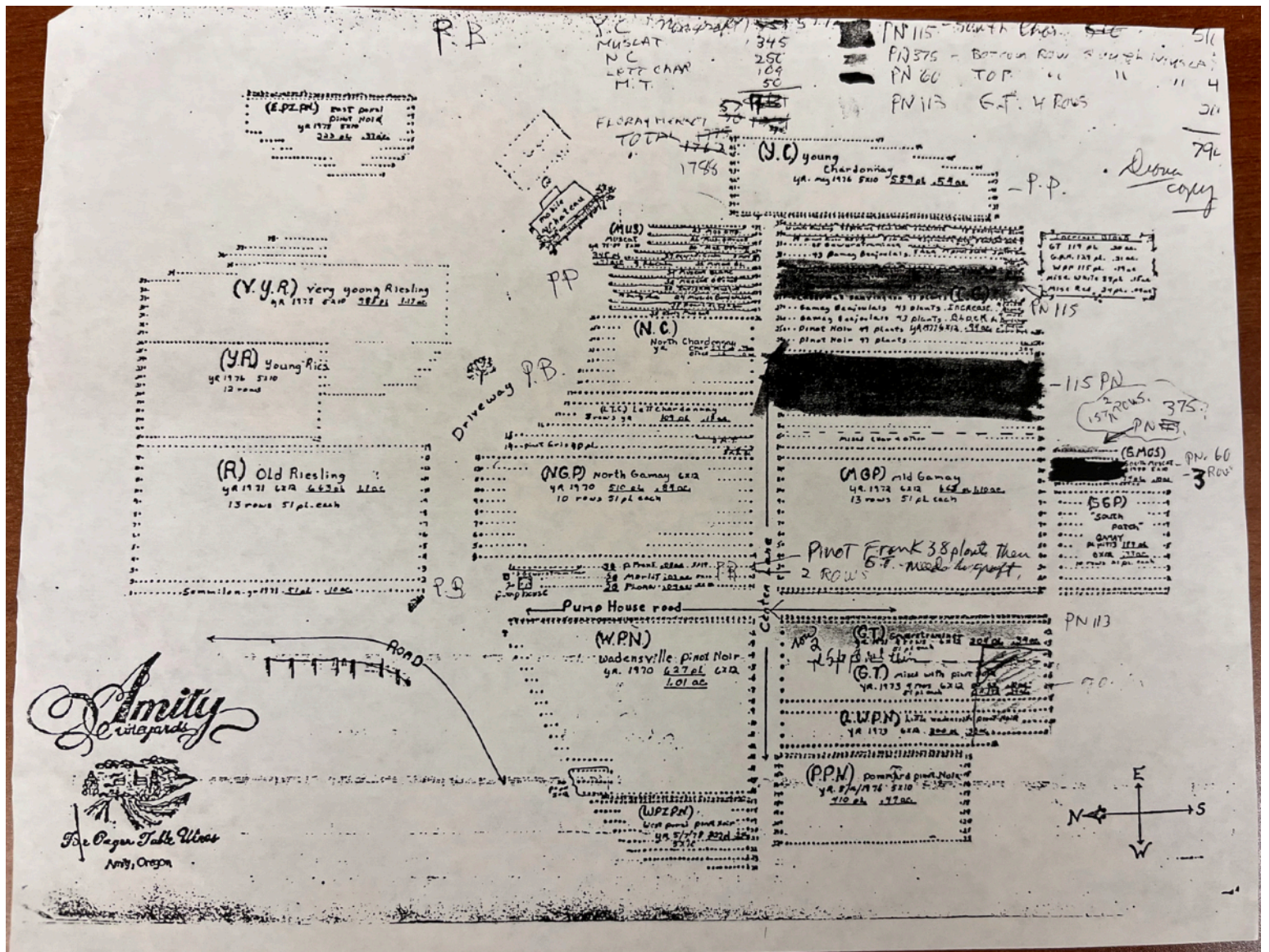

Amity Vineyards Map by Myron Redford (year uncertain)

**Pinot Noir Scions:** Own-rooted Wädenswil and an Upright Pinot (allegedly UCD 18) from David Lett's Vineyard in the original 1970-1972 plantings. The Linfield History Archives indicate Pommard was also planted originally in 1970-1971. Redford acquired Pinot Noir scions from Coury after he acquired the vineyard in 1974 and probably thereafter until Coury dissolved his nursery in 1978.

**Soils:** Basaltic and marine sediment.

**Vines:** Vines were planted on a southwest-facing slope at 500' elevation. Blocks 1B, 1C and 2 are west-facing with the remainder of wines south-to-southeast-facing. The vineyard is exposed to the Van Duzer Corridor 50 miles to the West. All vines are VSP trellised.

**Farming:** The vineyard has been sustainably and organically farmed with no irrigation and no artificial inputs. It is certified Salmon Safe.

**Winery clients:** None from the old vines, a monopole.

**Old vines bottlings:** Many of the original vines from the 1970s are still producing fruit. Currently, the estate vineyard consists of 12.48 acres with 7.49 acres of Pinot Noir. The **Amity Estate Single Vineyard Pinot Noir**,

a blend of Pommard and Wädenswil clones has been effectively an old vine bottling when the owners have chosen to produce it such as in the 2016 and 2019 vintages.

**Of interest:** The first vintage releases from Amity Vineyards were in 1976, produced in the winery's newly constructed winemaking facility on the estate property. Amity Vineyards won awards for Pinot Noirs from the 1978, 1979 (from Sunnyside Vineyard), 1983 and 1985 vintages. Redford has been credited with the first Upright Pinot labeled "Gamay Noir" in Oregon in 1988 but Coury bottled a "Gamay" at least as early as 1974 (See David Hill Vineyard). Redford was the first to produce a sulfite-free wine from organically grown grapes in 1990.

## Hyland Vineyard



Hyland Vineyard

**Owners:** The land dates to the late 1840s when it was part of the original Oregon Trail homestead claimed by Benjamin Hyland. 150 years later, this land became the home of Hyland Vineyard when four families - the Kreimeyers, the Markleys, the Welches, and the Trehales - teamed up in 1971 to plant Pinot Noir. In 2007, the vineyard was bought by winemaker Laurent and Danielle Andrus Montalieu in partnership with John Niemeyer under the NW Wine Company banner.

**Location:** About 7 miles south of the town of McMinnville in the McMinnville AVA.

**Plantings:** Planting of the original 20-acres of Coury selection Pinot Noir vines at the Hyland Vineyard occurred from 1971 to 1974 (Block 3c was planted in 1973) Additional plantings of own-rooted Pinot Noir followed until 1998 including Coury selection in block 6 in 1986, Wädenswil (initially in 1979 and also in 1987), and Pommard (initially in 1987). Newer plantings including Dijon clones 777, 113, 114, 115, 667, 777, and faux 828 were added initially in 2002 and later in 2007-2009. Early on, Hyland Vineyard covered 40 acres but is now 185 acres with 76 acres of own-rooted old Pinot Noir vines. Hyland vineyard has the largest planting of own-rooted Coury selection Pinot Noir in Oregon. There is also planted some Chardonnay and a small amount of Riesling and Gewürztraminer. A vineyard map is seen at the conclusion of this section below.

**Pinot Noir scions:** Own-rooted Coury selection, Wädenswil, and Pommard, and newer Dijon clones.

**Soil:** Uniformly volcanic Jory.

**Vines:** The vineyard is situated in the foothills of the coastal range between 600' and 800' elevation with a south-facing bench. 10' between rows and 10' between vines for the original vines. Trellising includes Ballerina/ head pruning, classic double Guyot, and a modified Geneva double curtain.



Hyland Vineyard Original Pinot Noir Vines (Note the red Jory soil)

**Farming:** 50% of the vineyard is farmed biodynamically including the original 1970s plantings, and 50% is farmed organically. The entire vineyard is dry-farmed and LIVE certified.

**Winery clients:** There have been numerous clients through the years including Antica Terra, Beaux Freres, Bergström, Clos Griotte, Cristom, Dancin' Vineyard, Domaine Divio, Double Zero Wines, Eminent Domaine, Erath, Hyland Estates, Kelley Fox Wines, Kudos, Martin Woods, Nicolas Jay, Patricia Green Cellars, Penner-Ash, Resonance Vineyards, Robert Brittan, Sokol Blosser, Solena, Trathen Hall Wines, and Winderlea, The first wines from Hyland Estates Winery were released in 2011.

**Old vines bottlings:** Multiple Pinot Noir old vine Cury selection bottlings from Hyland Estates including **Estate Pinot Noir** (Cury selection planted in 1974 and 1989), **Cury Pinot Noir**, **Founders Selection**, and **Winemakers Series Pinot Noirs** including **Clone 95**, **Block 3c** (planted in 1973) and **Block 6** (planted in 1986). Other recent old vine clients include **Antica Terra**, **Cristom**, **Domaine Divio**, **Double Zero Wines** (Block 1P planted in 1972), **Nicolas Jay**, and **Solena** ( not all verified as 100% original planting Pinot Noir except Double Zero which is from Block 1P planted in 1972).

**Of interest:** The "Cury clone," is more correctly referred to as the Cury selection but Cury clone has become part of wine parlance. It is a suitcase selection that Charles Cury brought into the United States from Colmar, France in 1964 and propagated as part of a nursery partnership with Dick Erath. To read more, visit "Solving the Mystery of the 'Cury clone'" at [www.princeofpinot.com/article/1214/](http://www.princeofpinot.com/article/1214/).



# HYLAND VINEYARD

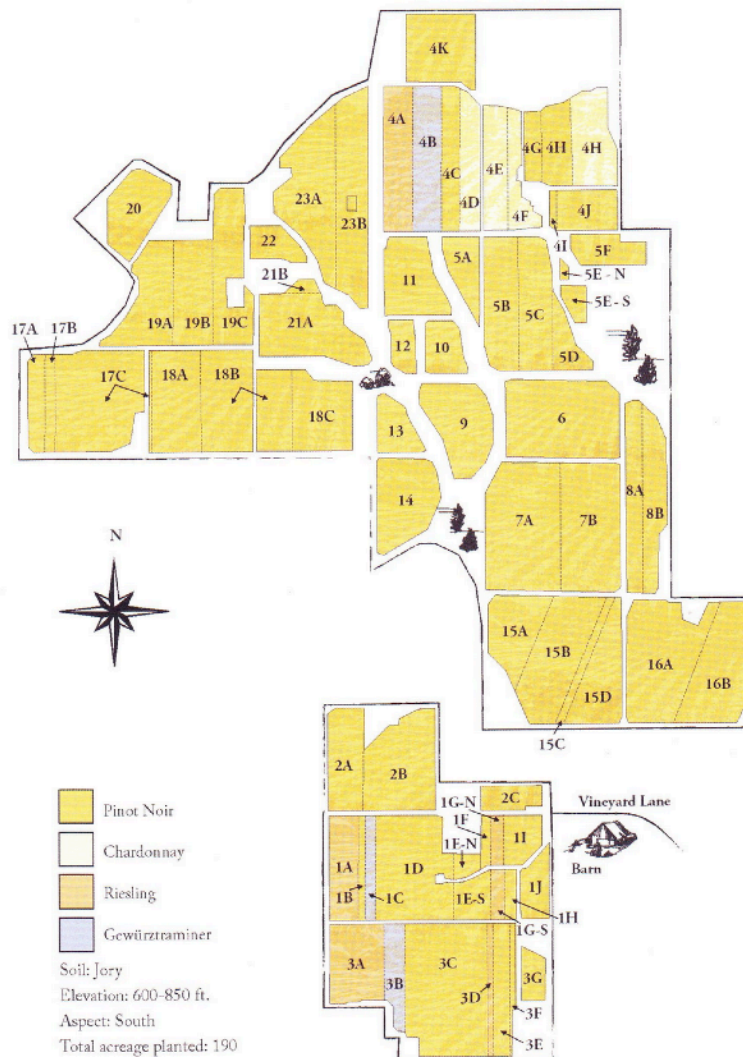

**2018 Cristom Old Vine Series Hyland Vineyard McMinnville Pinot Noir** 14.0% alc., 175 cases, \$45. 29% Coury selection and 71% Wädenswil clone. *Moderate garnet color in the glass. Very sexy nose with the perfume of cherry, beef spice rub, floral lift and a hint of sweet oak. Delightful on the palate with layers of well-spiced black cherry fruit flavor. Perfectly balanced, with mildly firm tannins and an infusion of refreshing acidity. The lip-smacking finish has unreal length. When tasted the following day from a previously opened bottle, the whole cluster-driven nose was in full bloom, and I could only shake my head while I drank this extraordinary wine. 97*



**2018 Domaine Divio Hyland Vineyard McMinnville Pinot Noir** 13.5% alc., 50 cases, \$65. I am not sure of the vine age and clones but was submitted as an old vine bottling. *Dark garnet color in the glass. The nose opens slowly to reveal seductive aromas of forest floor, blueberries, pomegranate, white pepper, spice, and toast. Richly appointed with purple and black berry fruit flavors. Succulent and fruit-driven, with gentle power, modest tannins, a persistent finish, and overall, a charming demeanor.* **93**

**2017 Double Zero (00) Hyland Vineyard McMinnville Pinot Noir** \$90. Sourced from one of the oldest blocks of Coury selection Pinot Noir planted in 1972. *Light garnet color in the glass. The nose is exotic and very pleasing with aromas of fresh red cherry and berry, spice and terra cotta. The wine is a chameleon in the glass with ever-changing flavors and nuances. Light to mid-weight in style, featuring an array of red fruits backed by a grip of bright acidity, and superb harmony. The wine really holds on to the finish. Still exceptional when tasted the following day from an opened bottle. This wine grows on you.* **95**



**2012 Hyland Estates Founders Selection One Barrel Hyland Vineyard McMinnville Pinot Noir** 13.8% alc.. *Moderate garnet color in the glass. Nicely perfumed with scents of black cherry, raspberry puree, tilled earth and toasty oak. Mid-weight plus in heft, with a rich core of black cherry fruit with hints of spice and rare beef. The still-evident tannins led to a bit of astringency on the finish that had good but not exceptional length.* **92**

**2017 Hyland Estates Coury Clone Hyland Vineyard McMinnville Pinot Noir** 13.3% alc., \$64. *Moderately light garnet color in the glass. This wine aims to please in every way. The nose is highlighted by aromas of revered cherry, spice, sandalwood, and even a whiff of white stone fruits. Moderately light in weight, with a stream of deep cherry and strawberry fruit goodness. Both appealing grace and refinement with a generous red cherry-driven finish. Nothing beats that old vine character.* **94**



**2018 Hyland Estates Coury Clone Hyland Vineyard McMinnville Pinot Noir** 14.1% alc., \$60. A limited barrel selection from own-rooted vines in the oldest blocks of the vineyard. *Moderately dark garnet color in the glass. Terrific nose kicks off the pleasure with aromas of dark red cherry, blackberry, spice cabinet and tilled earth. Earth-infused with plenty of umami, this mid-weight plus wine delivers loads of sweet black cherry and blackberry fruit flavors with a shade of oak. A joyous wine.* **94**

**2019 Hyland Estates Coury Clone Hyland Vineyard McMinnville Pinot Noir** 13.3% alc., \$60. *Moderate garnet color in the glass. Aromas of dark cherry, black raspberry and confectioned purple grapes are appealing. A black cherry cola delight with balanced tannins and a glorious 45-second quenching finish. Full of well-ripened fruit but discreetly composed. Still attention-grabbing when tasted the following day from a previously opened bottle. Still young and most certainly will go the distance.* **94**

**2018 Hyland Estates Founders Selection Hyland Vineyard McMinnville Pinot Noir** 14.1% alc., \$110. A blend of the four best barrels of the vintage. An historic selection from vines in the founding vineyards. *Moderately dark garnet color in the glass. Initially reserved aromas that open gradually over time revealing rilled earth, mulch, purple berry and spiced cherry aromas. A big gulp of black cherry and blackberry fruits assembled in a mid-weight plus style. Riper and darker fruited in character but with gentle power. Impeccable*

harmony with a very long, sweet-fruited finish. This wine deserves a few years in the cellar and will prove very age worthy. **94**

**2017 Hyland Estates Block 3c Winemakers Series Hyland Vineyard McMinnville Pinot Noir** 13.6% alc., \$72. Moderately light garnet color in the glass. Alluring aromas of dark cherry compote, potpourri, and ripe strawberry. Instantly enjoyable, with an appealing juiciness. A soft, gregarious mouthfeel satisfies as does the mid-weight core of vivid cherry fruit. Almost ephemeral, with fine-grain tannins and a lengthy, red cherry-driven finish. **95**



**2017 Hyland Estates Block 6 Winemakers Series Hyland Vineyard McMinnville Pinot Noir** 13.7% alc., \$78. Light garnet color in the glass. A combination of red cherry, potpourri and baking spice aromas lead the way. Exotic and elegant in a lighter-weighted style offering flavors of earth-blessed cherry, wild strawberry and red licorice. A shade of oak and congenial tannins are complimentary. The finish is suave and lengthy. **93**

## Sokol Blosser Estate Vineyard



Sokol Blosser Estate

**Owners:** 1966 Stanford grads Susan Sokol and Bill Blosser first planted grapes in the early 1970s and Sokol Blosser Winery was founded in 1977. Since 2008, second-generation siblings, Alex and Alison Sokol Blosser, are at the helm. Alex became vineyard manager in 2006 when his mother retired and moved on to head winemaker in 2014 when long-time winemaker Russ Rosner retired. Alison is the CEO and head of sales and marketing. Both Alex and Alison hold the title of co-president.

**Location:** West of Highway 99W in Dayton in the Dundee Hills AVA of the Willamette Valley.

**Planting:** In 1970, the Sokol Blossers purchased land in the Dundee Hills that was a former prune orchard. In 1971, they cleared their land and planted wine grape cuttings in a nursery row. The first 2-acre block of Pinot Noir was planted in 1972. The initial planting also included 1 acre of Müller-Thurgau, 1 acre of Chardonnay and 1 acre of White Riesling. Planting ensued during the early 1970s. The entire vineyard was replanted from 1998-2009 due to phylloxera. The original section of the vineyard planted to Pinot Noir were replanted in 2007 and 2009 using cuttings taken from the original fruiting vines and grafted onto phylloxera-resistant rootstock for the replant. Currently, there are 89 acres of vines on the 128 acres of estate property. 72 acres are planted to Pinot Noir with small amounts of Pinot Gris, Riesling, Chardonnay and Müller-Thurgau. Dijon clones 115, 667 and 777 and Pommard were added to the vineyard in 2001.

## Sokol Blosser Dundee Hills Estate



- |  |  |
|--|--|
| <p><b>1 WATERSHED BLOCK PINOT NOIR</b><br/>Replanted: 2006 &amp; 2009, Acres 9.10, Soil: Jory<br/>Rootstocks: 101-14 &amp; 3309C<br/>Clones: Wadenswil 2A &amp; Pommard UCD4</p>                             | <p><b>9 PEACH TREE BLOCK PINOT NOIR</b><br/>Replanted: 1998 &amp; 2000, Acres: 2.60, Soil: Jory<br/>Rootstocks: 101-14 &amp; 3309<br/>Clones: 777 &amp; Pommard UCD4</p>         |
| <p><b>2 OLD VINEYARD BLOCK PINOT NOIR</b><br/>Replanted: 2007 &amp; 2009, Acres 7.04, Soil: Jory<br/>Rootstocks: 420A, 101-14 &amp; 3309<br/>Clones: Pinot Droit, Wadenswil 1A/2A<br/>&amp; Pommard UCD4</p> | <p><b>10 WALNUT BLOCK PINOT NOIR</b><br/>Planted: 2000 &amp; 2001, Acres: 6.88, Soil: Jory<br/>Rootstocks: 101-14 &amp; 4453<br/>Clones: 667, 777 &amp; Pommard UCD4</p>         |
| <p><b>3 BIG TREE BLOCK PINOT NOIR</b><br/>Replanted: 1998 &amp; 2000, Acres: 5.27, Soil: Jory<br/>Rootstocks: 420A, 3309 &amp; Riparia Gloire<br/>Clones: 115, 777 &amp; Pommard UCD4</p>                    | <p><b>11 CONCERT BLOCK PINOT NOIR</b><br/>Planted: 2000, Acres: 17.48, Soils: Woodburn &amp; Jory<br/>Rootstocks: 101-14, 3309 &amp; 4453<br/>Clones: 115 &amp; Pommard UCD4</p> |
| <p><b>4 GOOSEPEN BLOCK PINOT NOIR</b><br/>Replanted: 1998, Acres: 2.49, Soil: Jory<br/>Rootstocks: 420A &amp; Riparia Gloire<br/>Clone: Pommard UCD4</p>   | <p><b>12 BLUEBIRD BLOCK PINOT GRIS</b><br/>Replanted: 2006, Acre: 1.0, Soils: Woodburn &amp; Jory<br/>Rootstock: 101-14, Clone: 152</p>  |
| <p><b>5 BLACKBERRY BLOCK PINOT NOIR</b><br/>Planted: 2008, Acres: 11.29, Soil: Jory<br/>Rootstock: 101-14<br/>Clones: 667, 777, &amp; Pommard UCD4</p>   | <p><b>13 RED HOUSE BLOCK RIESLING</b><br/>Planted: 2006, Acres: 2.41, Soil: Woodburn<br/>Rootstocks: 3309 &amp; 4453, Clone: FPS 9+12</p>  |
| <p><b>6 FIR ISLAND BLOCK PINOT GRIS</b><br/>Planted: 1997 &amp; 2000, Acres: 4.13, Soil: Jory<br/>Rootstocks: 101-14 &amp; 3309, Clones: 146 &amp; 152</p>   | <p><b>14 BETTY BLOCK MÜLLER-THURGAU</b><br/>Planted: 2000, Acres: 2.42, Soil: Woodburn<br/>Rootstock: 101-14, Clone: UCD 25</p>  |
| <p><b>7 12-ROW BLOCK PINOT NOIR</b><br/>Replanted: 2007, Acres: 2.70, Soil: Jory<br/>Rootstock: 101-14, Clone: 12-Row</p>  | <p><b>15 CATTAIL BLOCK PINOT GRIS</b><br/>Planted: 1998, Acres: 2.74, Soil: Woodburn<br/>Rootstocks: 101-14 &amp; 3309, Clones: 146 &amp; 152</p>                                |
| <p><b>8 ORCHARD BLOCK PINOT NOIR</b><br/>Replanted: 2000, Acres: 7.21, Soil: Jory<br/>Rootstocks: 101-14, 420A &amp; 3309,<br/>Clones: 777 &amp; 667</p>   | <p><b>16 CATTAIL BLOCK CHARDONNAY</b><br/>Planted: 2020, Soil: Woodburn<br/>Rootstocks: 3309c, Clone: Robert Young</p>   |
|  | <p><b>17 LA JOYA BLOCK CHARDONNAY</b><br/>Planted: 2019, Acres: 3.37 Soil: Woodburn &amp; Jory<br/>Rootstocks: 420A, Clones: 76 &amp; 96</p>                                     |

**Pinot Noir scions:** Own-rooted Pommard, Wädenswil 1A and 2A, .and unidentified Pinot Noir clone/selection that may be a Martini clone)

**Soil:** Red, volcanic Jory.

**Vines:** Original vine spacing was 20' x 6'. The vineyard is at 200'-450' elevation.

**Farming:** USDA organically certified in 2005, LIVE, and Salmon Safe. The first Oregon winery to be certified Salmon Safe. Currently, the winery is at the vanguard of mechanical harvesting of Pinot Noir in Oregon.

**Winery clients:** None, a monopole.

**Old vines bottlings:** The **Twelve Row Estate Pinot Noir** is based on one of the original sites planted in the early 1970s. The family thought they were sold a Pommard clone but it turned out to be an atypical clone of Pinot Noir that has not been identified but may be a Martini clone The **Watershed Block Estate Pinot Noir** is from a section of the vineyard planted by the founders in the early 1970s. It was replanted in 2006 and 2008 using cuttings taken from the original plantings of Wädenswil 2A and Pommard 4 and grafted onto rootstock. The **Old Vineyard Block Estate Pinot Noir** is produced from fruit harvested from the initial section of the vineyard planted by the founders. It was replanted in 2007 and 2009 using cuttings taken from the original plantings of Wädenswil 1A and 2A, Pommard and Upright Pinot and grafted onto rootstock for the replant.

**Of Interest:** I graduated from Stanford the year before (1965) the Sokol Blossers did but I don't recall knowing them. It was, however, the Stanford connection that led me to stop in at Sokol Blosser in the early 1980s, the first Oregon winery I ever visited. The winery is celebrating its 50th Anniversary.

**2018 Sokol Blosser Watershed Block Estate Dundee Hills Pinot Noir** 14.2% alc., 350 cases, \$85. Pommard and Wädenswil clones. Aged 30 months in French oak barrels. *Dark garnet color in the glass. Aromas of blackberry, dark chocolate, muddy earth, and toasty oak. A robust wine in a mid-weight plus style donating a big mouthful of beautiful boysenberry, blackberry and black raspberry fruit flavors backed by plenty of winter Wassail spice and a noticeable compliment of oak. Very silky on the palate with a lengthy finish. A sense of alcohol peeks out as the wine warms in the glass. When tasted the following day from a previously opened bottle, more rustic oak was evident in the background.* **91**

**2018 Sokol Blosser Twelve Row Block Estate Dundee Hills Pinot Noir** 14.0% alc. 400 cases, \$85. A section of the vineyard planted to 11 rows of Pinot Noir and 1 row of Riesling, Expanded to 36 rows in 2007. Martini clone. *Moderately dark garnet color in the glass. A chameleon in the glass with a range of aromas including boysenberry, plum, mocha java, tilled earth, and terra cotta. Gentle richness on entry with layers of purple and black fruits that are vivid and juicy. Impeccable harmony with modest supportive tannins and oak, and a sleek, persistent finish that goes on and on. Still pumping out considerable fruit goodness when tasted the following day from a previously opened bottle.* **95**

**2018 Sokol Blosser Old Vineyard Block Estate Dundee Hills Pinot Noir** 14.0% alc., 500 cases, \$60. This wine celebrates 50 years, 1971-2001, as well as a tribute to the founders. *Moderately light garnet color in the glass. Initially reserved nose, opening beautifully over time to reveal enticing aromas of dark red cherry, dark strawberry, baking spices and sandalwood. Very elegant with tender power in a mid-weight style offering flavors of dark red cherry, raspberry and strawberry fruits. Firm, supportive tannins with a sexy, silky texture. The finish is extraordinarily long and generous. A superb wine in every way and a fitting tribute to 50 years..* **96**

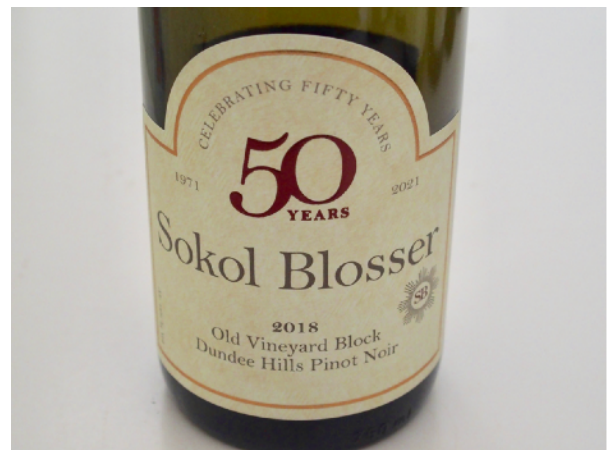

## Oak Knoll Vineyard

**Owners:** Rob and Marjorie Vuylsteke founded the Oak Knoll winery in 1970, the first winery in Washington County. They started with a 5-acre property that had previously been the Oak Knoll Dairy. Various members of the family have had partial ownership and involvement in the company through the years including head winemaker Jeff Herinck (a cousin), step-son Greg Lint, and son Steve Vuylsteke. The family still has some ownership in the winery.

**Location:** Tualatin Valley in Hillsboro, Washington County in the Chehalem Mountains AVA.

**Planting:** Initially, the family sourced grapes for wine production and the first vintage of Pinot Noir was 1973. According to Steve Vuylsteke, a vineyard was planted on the property in the 1970s that included cuttings of Pinot Noir sourced from Richard Sommer at HillCrest Vineyard. The low elevation of the vineyard led to repeated grape frost damage and the vines were eventually pulled out.

**Pinot Noir scion:** Uncertain.

**Old vines bottlings:** None.

**Of Interest:** By the mid-1980s, Oak Knoll Winery became well known for Pinot Noir. In 2006, the winery was the largest in Washington County with an annual production of 30,000 cases. According to Steve Vuylsteke, Pinot Noir was sourced from a number of vineyards in the early years and are listed chronologically here: DION Vineyard (starting with a small crop in 1974), Hubris Vineyard (a small vineyard planted by Ken Moyle located not far from Cooper Mountain Vineyard), Bangsund Vineyard (planted by John Bangsund in the Hood River area - some of the Pinot Noir from Bangsund Vineyard went into the 1980 vintage of Oak Knoll Winery Pinot Noir and this was anointed by Andre Tchelistcheff, a judge at the 1983 Oregon State Fair Wine Competition, as "one of the finest Pinot Noirs he had ever tasted."), Shafer Vineyard Cellars, Beran Vineyard (now Ruby Vineyard), Van Schepen Vineyard (now Blizzard Wines), Cooper Mountain Vineyard (before they started their own winery), Weber Vineyard (began purchasing Pinot Noir from owner Art Weber in the early 1980s) and Wirtz Vineyard (purchased Pinot Noir from Dave Wirtz in the early 1980s). There were no formal leases with only handshake agreements.

## Bangsund Vineyards

**Owner:** John Bangsund

**Location:** Columbia Gorge AVA, 20 miles east of The Dalles

**Plantings:** Initial plantings including own-rooted Pinot Noir in the "1970s." The Pinot Noir block is 1.5 acres and still productive. The upper blocks of Cabernet Sauvignon and Syrah are planted across the hillside on terraces with split canopies. There is also a small block of Riesling lower than the Pinot Noir blocks. The vineyard has a total of 15 acres.

**Pinot Noir scion:** Stock cuttings of unknown clones gathered from Henderson's Vineyard in Washington. The cuttings were cleaned and rooted before planting.

**Vines:** The Pinot Noir block of 1.5 acres is planted to 9' x 8' spacing. The vines have been cut back and re-grown from the crown a couple of times due to winter damage. Currently, two trunks are being trained into a V shape with the head of each trunk fastened to the fruiting zone trellis wire about 4 feet apart with a 2-foot lateral arm in each direction from each head. The vineyard aspect for the Pinot Noir block is from northeast to southeast at 400' - 500' elevation.

**Farming:** The vineyard is drip-irrigated and fertilized by ground or foliar depending on soil, leaf or petiole tests.

**Winery clients:** Bangsund Vineyards supplied Pinot Noir grapes to Oak Knoll during the 1970s. More recently, clients for all vineyard grapes included Cathedral Ridge, Marchese, Hood Crest, Flerchinger Vineyards (owned by Cathedral Ridge), Ovum Wines and some home winemakers.

**Old vines bottlings** Cathedral Ridge Winery in Hood River is known for bold, red Oregon wines but produced a **Bangsund Vineyard Reserve Pinot Noir** from old vines in some vintages (at least 2011 and 2016).

# Vineyards Established in 1972

## Archibald Vineyard/Arcus Vineyard



Arcus Vineyard

**Owner:** Bill and Bessie Archibald purchased 20 acres in the Dundee Hills on Worden Hill Road in 1971 and planted a vineyard the following year. The vineyard was sold to Archery Summit in 1988 and was incorporated into the Arcus Vineyard.

**Location:** Dundee Hills in the Dundee Hills AVA

**Planting:** Originally there were 4 to 5 acres at Archibald Vineyard that included own-rooted Pinot Noir “Pommard” stock from Coury’s nursery but turned out to be a strange mix of varieties. The first planting has been dated to 1972 but Archery Summit dates the vineyard to 1973. There are currently 1.85 acres left of the Archibald Block Pinot Noir, located in the northeast corner of the Arcus vineyard. It is Archery Summit’s oldest productive vines and the winery’s flagship parcel. Currently, Arcus vineyard spans 39.84 acres planted over the 1972(3) to 2000 year time span.

**Pinot Noir scions:** Archery Summit Estate refers to the Pinot Noir clone/selection in the former Archibald Vineyard as Pommard. Arcus Vineyard contains faux 828, 777, 115, 667, 114 and Pommard clones.

**Soil:** Volcanic Jory.

**Vines:** The Archibald plantings were in a steep, bowl-shaped aspect with south and southwest facing vines. The Arcus Vineyard has southeast, south, southwest, and west exposures at 260’-620’ feet elevation.

**Old vine bottlings:** The grapes from the Archibald Block at Arcus Vineyard are typically blended into the **Arcus Vineyard Cuvée Pinot Noir**, but are sometimes bottled separately such as in 2018 for the winery’s 25th Anniversary. The wine is said to always be a standout and exhibits a very complex and ethereal quality.

**Cristom Old Vine Series Arcus Vineyard Pinot Noir** was produced beginning with the 2018 vintage but it is unclear the age of the vines used in this wine,

## Breaker Vineyard



Grant Coulter and daughters at Breaker Vineyard

**Owners:** The vineyard was first planted by Richard Zielinski who farmed it organically for four decades. Since 2018, the 4.5-acre vineyard property is the home for Grant Coulter and Renée Saint-Amour, owners of Hundred Suns Wine.

**Location:** A hillside atop Walnut Hill Road in the Eola-Amity Hills AVA.

**Planting:** The inaugural planting of 4 acres in 1972 was done using cuttings from Erath. The eastern half of the vineyard was planted to own-rooted Pommard clone and the western part was originally planted to the Draper clone of Chardonnay and later grafted to Dijon clone 777. In March 2020, Hundred Suns began removing vines suffering from phylloxera infestation and replanting was initiated in the spring of 2022. 2019 was the last vintage of Breaker Vineyard Pinot Noir from the original plantings.

**Pinot Noir scion:** Own-rooted Pommard.

**Soils:** Weathered basalt, Nekia and Gunderman soil series.

**Vines:** Slight southeast exposure on a windswept, rocky hill at 545-590' elevation.

**Farming:** The vineyard has always been farmed organically.

**Winery clients:** None, a Hundred Suns monopole.

**Old vines bottlings:** The **Hundred Suns Eola-Amity Hills Pinot Noir** is a blend of grapes from Breaker Vineyard and a neighboring vineyard planted in 2008 to Pommard and 667 (\$45). The **Hundred Suns Breaker**



**Vineyard Pinot Noir** old vines was last produced in the 2019 vintage (\$55).

**Of interest:** Grant Coulter worked as an assistant winemaker at Hamacher Wines and then spent most of ten years as an assistant winemaker and then winemaker at Beaux Freres and later Flaneur Wines.

**2018 Hundred Suns Breaker Vineyard Eola-Amity Hills**

**Pinot Noir** 14.0% alc., \$55. Yields 1 ton-per-acre. Part de-stemmed into a small open-top fermenter. and part whole cluster put into a 500L amphora and left untouched for 19 days. Native yeast fermentation. Bottled unfinned and unfiltered. *Moderately dark garnet color in the glass. Very fruity nose with aromas of blueberry and blackberry. Saucy blue and black berry fruit flavors in a mid-weight plus style framed by congenial tannins and friendly acidity. Good length to the finish that tails off with modest dryness but is not dried out.* **93**



**2019 Hundred Suns Eola-Amity Hills Pinot Noir** 13.2% alc., \$45. Sourced from two vineyards: Breaker Vineyard and a neighboring vineyard owned by Joe and Marilyn Merritt that was planted to Pommard and 667 clones in 2008. Fermented with native yeast, 30% whole cluster, and aged on the lees for 11 months. Bottled unfinned and unfiltered. *Moderately dark garnet color in the glass. The nose is instantly alluring upon opening with loads of cherry aroma along with scents of nutmeg, gingerbread and mulch. Easy going in a mid-weight style featuring the essence of classic Pommard black cherry flavor along with tastes of purple grape and spice. Very user friendly with suave tannins, frisky acidity and a mildly dry finish.* **93**

**2019 Hundred Suns Breaker Vineyard Eola-Amity Hills Pinot Noir** 13.4% alc., \$55. Last of two vintages from this vineyard. Some grapes were placed in sealed tanks untouched and others were de-stemmed into open-top tanks and fermented with natural yeast. *Moderately dark garnet color in the glass. A complex nose with aromas that really come at you including blueberry-pomegranate, menthol, rose petal and tilled earth. The core of black cherry and blueberry fruits are framed by noticeable but not foreboding tannins. There are added flavors of black tea, dried herbs and umami. A darker-fruited expression of Pommard that should spend time in the cellar or be decanted to soften the tannins.* **92**

## Catrrall Brothers Vineyards



## Catrrall Brothers 1946 Ford cabover flatbed truck

**Owners:** Brothers Bill and Tom Catrrall farm their neighboring vineyards that are situated on The Century Farm that has been owned and farmed by five generations of the family since 1916.

**Location:** Eola-Amity Hills AVA.

**Plantings:** Bill's Vineyard is 5.5 acres planted from 1972-2008. Initially, the cuttings were from David Adelsheim and included own-rooted Wädenswil Pinot Noir, Upright Pinot, Pinot Gris and Muscat. Tom's Vineyard is 3 acres planted in 1983 to own-rooted Wädenswil clone Pinot Noir.

**Pinot Noir scion:** Own-rooted Wädenswil and an Upright Pinot.

**Soils:** Well-draining, medium depth, ancient basaltic soils.

**Vines:** The vines are planted on a north-facing slope with direct exposure to the Van Duzer Corridor at 750' elevation.

**Farming:** Bill and Tom have worked together to organically farm their vineyards since the 1970s. In 1990, the vineyards became Oregon's first organic vineyards certified by Oregon TILTH.

**Winery clients:** Big Table Farm (Tom's Vineyard), Ransom, The Eyrie Vineyards, and The Great Oregon Wine Company.

**Old vines bottlings:** The **2018 Great Oregon Wine Company Catrrall Vineyard Pinot Noir** contained grapes from own-rooted Wädenswil Pinot Noir planted in 1973 and 1979 (Bill's Vineyard). A **2015 Ransom Catrrall Vineyard Pinot Noir** was also sourced from own-rooted Wädenswil plus an Upright Pinot clone planted in 1973 and 1979. **Big Table Farm Catrrall Brothers Vineyard Pinot Noir** has been produced from half of Tom's vineyard since 2009.

**Of interest:** The Big Table Farm bottlings have an illustration on the front label of the Catrrall Brothers 1946 Ford cabover flatbed truck drawn by Big Table Farm co-owner Claire Carver.

**2019 Big Table Farm Catrrall Brothers Vineyard Eola-Amity Hills Pinot Noir** 12.1% alc., 134 cases, \$68. Bottled unfined and unfiltered. *Moderately light garnet color in the glass. The pleasant nose is more savory than fruity with aromas of forest floor, bramble, nutmeg and cranberry. Lighter in character, with smoky red cherry and cranberry flavors. Acid-driven, with calm tannins, and a tart finish that is quenching and noticeably long.*  
**92**



## Eola Springs Vineyard

**Owner:** The original owners were Dennis and Thelma Psoau. In 2015, the vineyard was purchased by Geodesy Wine owned by Judy Jordan, former owner of J Vineyards & Winery.

**Location:** Just outside of Salem in Rickreal in the Eola-Amity Hills AVA.

**Plantings:** 70 acres of own-rooted Pinot Noir, Zinfandel and Cabernet Sauvignon were originally planted in 1972 by Carl Stevens. 1.14 acres of the original plantings of Pinot Noir, now designated Block A2, is still in production. There is a block called the Ghost Block that was left for dead but is now producing grapes again

but is only 10-15 vines. Block A9, planted in 1980, consists of 4.78 acres believed to have been sourced from Block A2. There are two other blocks of Pinot Noir have been torn out due to trunk disease. Today, the vineyard consists of 49 acres with 52 acres in development. Varieties besides Pinot Noir include Chardonnay, Pinot Gris and Muscat. Planting occurred in the years 1972, 1980, 1990, 2006, and is continuing today.



Old vines at Eola Springs Vineyard

**Pinot Noir scion:** Unknown.

**Soils:** Sedimentary with transitions to volcanic Jory on the upper terrace.

**Vines:** The 1972 Block A2 has 10' x 7' vine spacing and the 1980 A9 block has 12' x 8' vine spacing. The aspect is gradually sloping west with some southwest-facing rows at 300 - 450' elevation.

**Farming:** Non-irrigated and sustainably farmed.

**Winery clients:** The old vine Pinot Noir fruit is being sold and there are some blocks that may have been put into a vineyard-designate (although I found no recent vintage examples). Clients have included Averean Wines, Cristom Vineyards, Division Wine Cellars, and Minimus (Craft Wine Company). The Geodesy Eola Springs Vineyard Pinot Noir is a blend of differently-aged vines in the vineyard.

**Old vines bottlings:** None confirmed.

## Knudsen Vineyard

**Owners:** The second generation Knudsen family are now stewards of the property.

**Location:** On NE Worden Hill Road in the middle of the Dundee Hills AVA.

**Planting:** Initial planting was in 1972 (Block 2). In 1980, the entire block was interplanted changing the spacing from 9' x 9' to 9' x 4.5'. Currently, Block 2 is 10.86 acres. The vineyard was 30 acres in size by 1974 and by 1975 there was nearly 60 acres planted making it one of the largest vineyards in Oregon.



Knudsen Vineyard: Block 2 is the L-shaped block adjacent to a bare lot

**Pinot Noir scion:** Own-rooted Pommard.

**Soil:** A volcanic mosaic of shallow and rocky benches and slopes formed over many millennia from innumerable lava flows (red, volcanic Jory loam).

**Vines:** The original vines are southeast-facing at 900' elevation (the entire vineyard ranges from 500' to 1000' elevation).

**Farming:** The entire vineyard was retrofitted with drip irrigation in every row in 1988 and 1990. LIVE certified and Salmon Safe. The vineyard manager is Mark Sheridan.

**Winery clients:** Argyle

**Old vine bottling:** Argyle produces a **Knudsen Vineyard Brut Sparkling Wine** sourced exclusively from Block 2 at Knudsen Vineyards. Knudsen Vineyards produces Pinot Noir with fruit from Block 2 in the blend but not as a stand-alone wine. Another producer is scheduled to craft wine from Block 2 for the first time from the 2021 harvest.

**Of interest:** The Knudsen Vineyard now encompasses 130 planted acres, 73% of which is Pinot Noir, with a mix of older vines and newer, high-density blocks planted to Dijon clones in the 1990s. The Knudsen Vineyards Winery was launched in 2013 with a Pinot Noir from the 2012 vintage.

**2016 Argyle Knudsen Vineyard Dundee Hills Brut Sparkling Wine** 12.5% alc., 932 cases, \$50. 100% Noir fro 42-year-old Pommard vines. Harvest Brix 19°. Barrel aged in mature oak. Disgorged in March 2020 followed by dosage of 0.5% residual sugar. *Platinum color with a tinge of pink in the glass. Lovely aromas of white peach, lime, lemon zest and subtle yeast. Focused flavors mimic the nose. A cheerful, dry wine with good mousse, excellent crispness and a refreshing finish of excellent length. This wine should hold its own over several more years.*  
**93**



## Saucy/Juliard/Furioso Vineyard



Furioso Vineyards

**Owners:** Tom and Sharon Saucy bought 10 acres in the Dundee Hills in 1971 and planted a 9-acre vineyard. They purchased the property from Dr. Smith, a Linfield College instructor. The vineyard was sold to Julia Staigers and Gerard Koschal in 1987 and they renamed it Juliard Vineyard. They established the Crumbled Rock brand and replaced much of the existing vineyard (except for Riesling) with Pinot Noir in the late 1980s and the 1990s, while adopting a more serious approach to managing the vineyard. The property was acquired by Giorgio Furioso in 2014, renamed Furioso Vineyard, with the inaugural wines released from the 2015 vintage.

**Location:** On NE Worden Hill Road, ¼ mile from Winderlea Vineyards & Winery.

**Plantings:** The initial 1972 planting included an eclectic and randomly-planted number of varieties including own-rooted Pommard Pinot Noir. The vineyard was born somewhat by accident by owners who just wanted to try something different but they did seek out the suggestions of Dick Erath. Early planting continued until 1977. As Pinot Noir became the most commercially viable variety, many of the original vines were either grafted or replaced. The vineyard grew from a couple of acres to 8 acres today with the majority of the vines being own-rooted Pommard clone. According to Furioso winemaker Dominique Mahe, there are a few original Pommard vines here and there in the vineyard and about 4 to 5 acres of Pommard replants.

**Pinot Noir scion:** Own-rooted Pommard clone.

**Soil:** Volcanic Jory.

**Vines:** South-sloping parcel at 400'-502' elevation. The initial 1972 planting had 10' row spacing.

**Farming:** Transitioned to organic farming in 2019 while working towards organic certification. No-till farming.

**Winery clients:** Arterberry Maresh, Winderlea.

**Old vines bottlings:** None strictly from original plantings.



Old Cabernet Sauvignon vine grafted to Pinot Noir at Furioso Vineyard

## Le Pavillon Vineyard

**Owner:** Holloran Vineyard Wines (Bill and Eve Holloran)

**Location:** On Worden Hill Road in the Dundee Hills AVA

**Planting:** Initial planting of 8.8 acres of own-rooted Pommard Pinot Noir, Chardonnay, and Riesling between 1972 and 1974. Now a 10-acre site, with 5.2 acres of Pinot Noir, including some Dijon 114, 1.5 acres of Riesling (Geisenheim 110), 1.6 acres of Chardonnay (Draper selection), and .5 acres of Pinot Gris.

**Pinot Noir scion:** Own-rooted Pommard.

**Soil:** Volcanic Jory, Gelderman, and Rittner.

**Vines:** Primarily south-facing at 580'-680' elevation and a 9.7% slope. 9' between rows.

**Farming:** Organic since 1999 and biodynamic since 2006. Dry-farmed

**Winery clients:** Et. Fille and J. Christopher.

**Old vines bottlings:** Holloran Vineyard Wines Le Pavillon Pinot Noir is listed as produced recently in 2014, 2016 and 2017.

**Of interest:** From a release of 500 cases of Pinot Noir, Riesling and Chardonnay in 1999, the winery and vineyards have been expanded as has the case production that is now between 5,000 and 6,000 cases. Mark La Gasse has been the winemaker since 2005.



Le Pavillon Vineyard

**2014 Holloran Le Pavillon Dundee Hills Pinot Noir** 13.7% alc., \$45. *Moderate garnet color in the glass. A slightly confectioned nose offers aromas of cherry pie and sandalwood. Light to mid-weight in style, featuring a bright core of dark red and blue berries backed by fine tannins and juicy acidity. Discrete, without overreaching, exhibiting Pinot's gracefulness. Quintessential Dundee Hills character. 93*

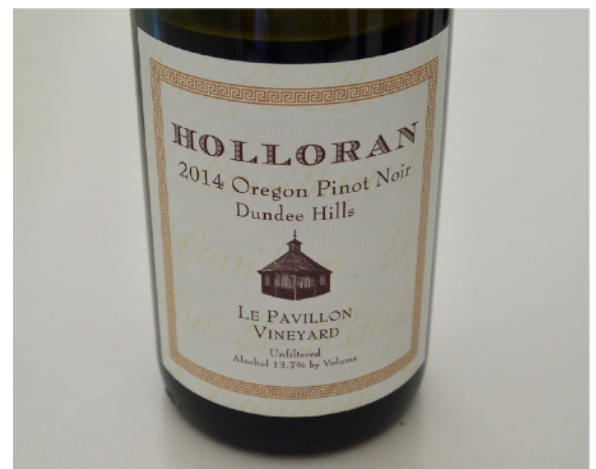

## McDaniel Vineyard/Olson Estate Vineyard

**Owners:** Jim and Donna Jean McDaniel purchased land in the Red Hills above Dundee in 1972 and moved their family from McMinnville to start McDaniel Vineyard. Jim was the first person to assist David Lett in making his first vintage. Grapes from McDaniel vineyard were sold to multiple area wineries. In 1985, the vineyard and

home were sold to Dr. Donald Olson who renamed the vineyard Olson Estate Vineyard and started Torii Mor Winery (first vintage in 1993).

**Location:** Worden Hill Road in the Dundee Hills AVA.

**Planting:** The initial planting of 10.19 acres in 1972 included Pinot Noir, Upright Pinot, Chardonnay, Riesling, Muscat, Pinot Gris, and Sauvignon Blanc. Own-rooted vines were obtained from Erath and Coury. Currently, the vineyard has 6.5 acres of Pinot Noir still in production with 1 acre of Pinot Gris. In 2002, 1.7 acres of Chardonnay were grafted to 667 and a small planting of Upright Pinot was grafted to 114.

**Pinot Noir scions:** Own-rooted Pommard, Wädenswil, Upright Pinot, and Coury selections.

**Soil:** Volcanic Jory.

**Vines:** South-facing at 815' elevation. Spacing is 9' x 6' with a double Guyot trellis (VSP).

**Farming:** Organic and LIVE certified.

**Winery clients:** None, a monopole.

**Old vines bottlings:** **Torii Mor Olson Estate Vineyard Pinot Noir** is a blend of old vine Coury selection, Pommard, Upright Pinot, and Wädenswil, and Dijon 667. A **Torii Mor Olson Estate Vineyard Old Vine Reserve Pinot Noir** (\$125) crafted from 100% original own-rooted vines is also available. The 2018 vintage is in production and will be offered soon.



## Adelsheim Vineyard/Quarter Mile Lane Vineyard

**Owners:** In 1971, David and Ginny Adelsheim purchased 19 acres in the Chehalem Mountains. The following year Adelsheim Vineyard was planted, Adelsheim's first estate vineyard, that later was named Quarter Mile Lane Vineyard. The current owner of Adelsheim Vineyard Winery (including Quarter Mile Lane Vineyard) is Lynn Loacker.

**Location:** Chehalem Mountains AVA.

**Planting:** Block 1, 2.39 acres, remains the original plantings from 1972, but the remainder of the vineyard has been replanted. The entire vineyard is now 14.83 acres and includes Pommard UCD 5, AS-2 selection and QM-1 along with Dijon 667, 777 and 4407 selections of Pinot Noir, and Dijon clone 76 Chardonnay.

**Pinot Noir scion:** A proprietary, own-rooted blend called "Quarter Mile 1 Selection or QM-1" since the scion is unknown. The original plantings were obtained from Charles Coury and initially believed to be Pommard. Over time, it has become clear to David Adelsheim that the vines are not Pommard (full explanation on page 106).

**Soil:** Volcanic





Quarter Mile Lane Vineyard

**Vines:** South-facing at 560'-680' elevation. 10' x 6' spacing, VSP trellis.

**Farming:** LIVE certified and Salmon Safe.

**Winery clients:** None, a monopole.

**Old vines bottlings:** **Adelsheim Quarter Mile Lane** single-vineyard Pinot Noir wines include grapes from the original vines in Block 1. To celebrate Adelsheim's 50th Anniversary, the winery released 140 collectible magnums from the 2019 vintage with a special commemorative label called "**The Deed**". The wine was crafted by Gina Hennen who claims, "It is unlike any other wine we have made before." The label design is inspired by the original Land Deed from 1971. Sourced exclusively from the oldest vines at Block 1 of Quarter Mile Lane Vineyard, this Pinot Noir wine was released in June 2021 and sold for \$300.



Block 1 Tag at Quarter Mile Lane Vineyard

**Of Interest:** Quarter Mile Lane Vineyard was not designated as such until 2000. Until then, the vineyard was Adelsheim's only vineyard and was called "Adelsheim Vineyard" on labels. In the late 1990s, Yamhill County required that all numbered roads receive given names and the road along the top of the vineyard was named "Quarter Mile Lane" for obvious reasons. David notes, "When we needed a real name for the vineyard, we named it after the road."

**2017 Adelsheim Quarter Mile Lane Vineyard Chehalem Mountains Pinot Noir** 13.5% alc., \$125. *Light ruby color in the glass. Gracious aromas of red cherry, strawberry, sandalwood and sous-bois building in intensity over time in the glass. Lighter weighted with gentle power, featuring flavors of red berry and cherry fruits with a savory herbal note. The discreet fine tannins partner with a satisfying juicy grip of acidity on the finish that is of generous length. 93*



## Shafer Vineyard/Risdall Ranch

**Owners:** Harvey Shafer planted Pinot Noir in Forest Grove in 1972. In late 1978 (also reported as 1981), Shafer ceased selling his grapes and began making his own wine under the Shafer Vineyard Cellars label. He became well known for growing quality Pinot Noir. Dr. Robert Risdall and his son Emery Risdall moved from Northern California in 2015 to purchase Shafer Vineyard Cellars from then-owners Jerry and Miki Kramer. The vineyard was renamed Risdall Ranch. Dr Risdall became ill in 2017 and the winery was closed permanently in December 2018.

**Location:** Just northwest of Forest Grove in the Tualatin River Valley (now the Tualatin Hills AVA).

**Planting:** Shafer planted the first own-rooted Pinot Noir and Upright Pinot vines in 1972 on a slope once used for strawberry cultivation. He eventually added Sauvignon Blanc, Müller-Thurgau, Gewürztraminer, Riesling, Chardonnay, and Pinot Gris. The vineyard grew to 30 acres.

**Pinot Noir scions:** Unknown.

**Soil:** Silty clay loam

**Vines:** Southwest exposure at 350' elevation.

**Farming:** Dry-farmed and sustainably worked by the Risdall family.

**Winery clients:** Fossil & Fawn, Maloof Wines, Stedt Wines (Pinot Gris) and Stoller Family Estate. Melissa Burr, Vine President of Winemaking at Stoller Family Estate in Dayton, began purchasing grapes from the Risdalls in 2016 for the winery's line of History wines made from historic vineyards in Oregon and Washington.

**Old vines bottling:** **Stoller Family Estate History Pinot Noir.**

**2017 History Risdall Ranch Vineyard Willamette Valley Pinot Noir** 14.2% alc., 61 cases, \$55. *Light garnet color in the glass. Aromas of black cherry, tilled earth and bright roseate scent. Very silky on the palate with an array of delicious flavors including red cherry, red raspberry, strawberry, cola, spice, and a shadow of oak. Impeccable harmony with gossamer tannins and an extremely long finish. A real old vine treasure. 94*



### **Hinman Vineyards**

5 acres of vines, including Pinot Noir, Upright Pinot, Riesling, Gewürztraminer, Zinfandel and Merlot were planted in 1972 and 1973 by Doyle Hinman, David Smith, and other partners in the hills outside of Eugene.. The vineyard was replanted in 1975 due to weather damage (mildew). A winery was first opened in 1979 and by 1988, became Oregon's top-selling winery. Wines were also released under the Sylvian Ridge label. Carolyn Chambers, a Eugene businesswoman acquired the winery in 1991 and her daughter assumed ownership with Carolyn's passing in 2012. I could not find a history of recent old vine bottlings.

# Vineyards Established in 1973

## Eola Hills Vineyard/Brooks Estate Vineyard



Brooks Winery and Estate Vineyard

**Owners:** The vineyard was originally known as Eola Hills Vineyard when Don Byard planted it. Byard was one of Oregon's little known original winegrowing pioneers. He and his wife Carolyn purchased a 20-acre orchard in 1973 and began replanting the property with grapevines from 1973-1974. Winemaker and founder of Brooks Wine, Jimi Brooks, found this vineyard while pursuing an old vine Riesling vineyard and found that this vineyard had 5 acres of Riesling in addition to Pinot Noir. Brooks Wine purchased the vineyard in 2008.

**Location:** Eola-Amity Hills AVA.

**Planting:** Byard and his family planted 5 acres of own-rooted Pommard clone Pinot Noir and 5 acres of Riesling in 1973 to 1974 followed by 0.9 acres of Pinot Gris in 1979. Another 9 acres of Dijon clones 777 and 115 followed in the late 1990s on grafted rootstock. Byard's label was Hidden Springs. Currently, there are 18.5 acres of vines including 13.5 acres of Pinot Noir (the original Pommard plus Pommard, 115, and 777 planted on rootstock in the late 1990s). There has been limited vine replacement plantings.

**Pinot Noir scion:** Own-rooted Pommard.

**Soil:** Volcanic Jory and Nekia series.

**Vines:** Southeast-facing parcel at 650'-750' elevation with a modest slope. 9' x 5' spacing was laid out originally. VSP trellis.

**Farming:** Converted to biodynamic farming between 2002 and 2004 and certified Demeter® in 2012. Jessica Cortell of Vitis Terra Vineyard Services farms the site.

**Winery clients:** None, a monopole.

**Old vines bottlings:** Brooks Wine Old Vine Pommard Pinot Noir

**Of interest:** Pascal Brooks inherited the winery at the age of eight when his father, Jimi Brooks, unexpectedly passed away. Pascal currently resides in France where he has worked several harvests and is devoted to greening projects. Janie Brooks Heuck (Jimi's sister) is the current Managing Director of Brooks Wine. Chris Williams, a friend of Jimi's since the 1990s, has been the winemaker since 2005. I have tasted the range of Rieslings from this winery and can highly recommend them. Winemaker Chris Williams is a Riesling aficionado.

**2017 Brooks Old Vine Pommard Eola-Amity Hills Pinot Noir**  
13.5% alc., 300 cases, \$60. Sourced from the original 1973 plantings of own-rooted Pommard clone located in the heart of the Brooks Estate Vineyard. *Light garnet color in the glass. Grounded aromas of dark red and black cherry, dried rose petal and saffras. Light to mid-weight in style and largely red fruited with an interesting savory herb and earthy component. The polished tannins give a silken texture and the energetic acidity leads to a quenching finish. 93*



## Durant Vineyards Bishop Block



Old vine Pinot Noir at Durant Vineyard

**Owners:** Ken Paul and Penny Durant

**Location:** Durant Vineyards at Red Ridge Farms is on NE Breyman Orchards Road at the southern end of the Dundee Hills in the Dundee Hills AVA. The vineyard is adjacent Domaine Drouhin, De Ponte, and Sokol Blosser.

**Planting:** The vineyard was planted in 1973 by the same family that owns and farms the vineyard today. A bulk of the initial planting is still productive. The oldest planting is a 5-acre block of own-rooted Pommard clone named the Bishop Block. The current 50-acre Durant Vineyard consists of several different plantings of Pinot Noir and other varieties including Chardonnay and Pinot Gris.



Durant Vineyard

**Pinot Noir scion:** Own-rooted Pommard.

**Soils:** Volcanic Jory.

**Vines:** Mostly south-facing at an elevation of 200' - 600'

**Farming:** Sustainably.

**Winery clients:** Patricia Green Cellars is the sole client for the Durant Vineyard Bishop Block Pinot Noir.

**Old vines bottling:** Jim Anderson, co-owner and winemaker for Patricia Green Cellars, says, "The fact that this site and the **Patricia Green Cellars Durant Vineyard Bishop Block Pinot Noir** exist at all is somewhat of a miracle. The wine knows exactly what it wants to be. It shows finesse, subtleness, elegance and discreet balance all backed up by a sneaky and looming firmness. Only older vines make wines like this."

**Of Interest:** The Durant family's history in the Willamette Valley now spans 5 generations and began with English walnuts, hazelnuts, Italian prunes and cherries. Olives were planted in 2004, one of the first orchards in Oregon and the Durant Olive Mill is the only commercial olive mill in Oregon.

**2016 Patricia Green Cellars Durant Vineyard Bishop Block Dundee Hills Pinot Noir** 14.0% alc., \$45. *Moderately dark garnet color in the glass. Reserved, but pleasing aromas of black cherry and earthy flora. A flood of luscious, well-spiced, black cherry and purple berry fruit flavors engage the palate with authority. Plush in texture, with reserved tannins and a faint note of oak in the background. The finish is incredibly long, exceeding almost every every other old vine bottling tasted for this article. Flat-out terrific when tasted the following day from a previously opened bottle. 96*

**2019 Patricia Green Cellars Durant Vineyard Bishop Block Dundee Hills Pinot Noir** 13.3% alc., \$48. the bulk of this Block remains the original planting done in 1973 by the Durant family. *Moderately dark garnet color in the glass. Glorious aromas of earthy black cherry, raspberry, spice and rose petal. Deep cherry flavor with added tastes of red current and iron. A complete wine that is very generous through the mid palate and finish, with silken tannins and blessed acidity. Still exceptional when tasted two days later from an opened bottle.*  
**95**



## Leroy Vineyard

**Owners:** Leroy and Kathy Nelson have owned this vineyard since 2019.

**Location:** South of Hillsboro in the Chehalem Mountains AVA, near DION Vineyard.

**Planting:** Original planting of Pinot Noir in 1973 but interplanting has gone on after the original owners sold the vineyard in 1999.

**Pinot Noir scions:** Own-rooted Pommard, Wädenswil and rooted faux 828 (AS2).

**Soil:** Laurelwood.

**Vines:** The vineyard is heavily shaded on the west side so it is very susceptible to mildew. 300' elevation. 10.5' x 7' vine spacing.

**Farming:** Attempts at organic farming have largely failed, but LIVE management has succeeded. The vineyard has been farmed for many years by Kevin Dion and his crew of DION Vineyard.

**Winery clients:** DION Vineyard, Roots Wine Company.

**Old vines bottlings:** The grapes have been used by DION Vineyard for both sparkling and still wines, and in 2020 was incorporated into the **DION Home Vineyard Old Vines** bottling. Roots Wine Company has bottled a Leroy Vineyard designated Pinot Noir in some vintages.

## Beran Vineyards/Ruby Vineyard

**Owners:** The initial owners were John and Beth Hiestand who planted the first vines in 1973 ( or maybe 1972). Bill Beran and his wife acquired the property in 1979. Beran, who added plantings in 1979, 1999 and 2000, converted the dairy barn on the property to a winery and launched Beran Vineyards & Winery with the first vintage in 1997. Beran Vineyards was sold to Steve Hendricks and Flora Habibi in 2012 who renamed the vineyard Ruby Vineyard after Flora's favorite gemstone and released the first vintage in 2015.

**Location:** 8 miles south of Hillsboro in the Chehalem Mountains AVA.

**Planting:** .25 acres of own-rooted Wädenswil 1A planted in 1973 with cuttings from the South Block of Eyrie Vineyard. The cuttings were rooted adjacent the property's barn and were planted the following year. 3 acres of own-rooted Pommard Pinot Noir, 1.5 acres of Riesling and 1.5 acres of Chardonnay acquired from Erath's nursery were planted in 1979. In 1999, the Riesling and Chardonnay was field grafted to Dijon 115 Pinot Noir. Additional Pommard 4 was planted in 2000. Currently, there is a total of 7.25 acres of own-rooted Pinot Noir. There have been vine replacements with cuttings taken from the original Wädenswil 1A plantings.

**Pinot Noir scions:** Own-rooted Wädenswil 1A and Pommard.



Steve Hendricks and Ruby Vineyard old vine Pinot Noir

**Soil:** Laurelwood.

**Farming:** Dry-farmed and committed to organic practices since 2013. LIVE certified since 2017.

**Winery clients:** None, a monopole

**Old vines bottlings:** **Ruby Estate Blend Pinot Noir** from the 1979 and subsequent plantings and **Ruby Flora's Reserve Pinot Noir** from the 1973 planting (about 2 barrels produced each year).

**Of interest:** Abijah Hendricks homesteaded the property after arriving on a wagon train in 1843. His great-great grandson, Stephen Hendricks, a lawyer and fifth generation Oregonian, returned to his roots in the Willamette Valley and acquired the Beran Vineyard and Winery

**2017 Ruby Estate Blend Chehalem Mountains Pinot Noir**  
13.3% alc., \$50. Sourced from own-rooted vines planted in 1979 (Pommard), and Wädenswil and Dijon 115 clones. Indigenous yeast fermentation. *Light garnet color in the glass. Plenty of cherry pie goodness on the nose soaring over time. Vibrant cherry and raspberry fruit flavors with integrated tannins, a silky mouthfeel, a touch of oak and a very satisfying finish. A real cherry delight. 93*

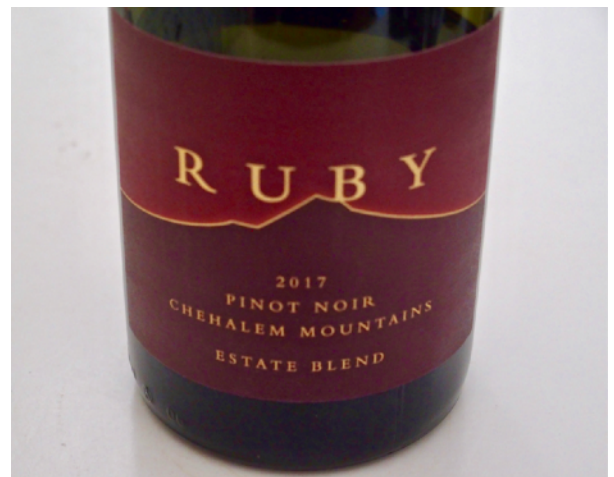



**2017 Ruby Flora's Reserve Chehalem Mountains Pinot Noir** 13.0% alc., \$125. Own-rooted Wädenswil 1A vines dating to 1973. 100% de-stemmed, native yeast fermentation, aged 10 months in neutral French barriques and puncheons. *Light garnet color in the glass. Delicate aromas of cherry, strawberry, sous-bois, graham and cardamom building in intensity over time in the glass. My notes say "amazing nose." Considerably more power and palate presence than the light color would suggest. Replete with cherry goodness married to gossamer tannins. More elegant and lacy than the Estate Blend, with an extremely long, and I mean long, finish.* 96

## Tualatin Estate Vineyard



Tualatin Estate Vineyard

**Owners:** Investment banker Bill Malkmus and enologist William Fuller acquired a 65-acre property near Forest Grove in 1972 and founded Tualatin Valley Vineyards in 1973 when they planted a vineyard. Fuller grew up in California's Central Valley and worked in the lab at Italian Swiss Colony, earned an MS in enology from UC Davis, and was a winemaker for Louis M. Martini for nine years. He became one of the most respected winemakers in Oregon and Tualatin achieved widespread recognition as a premium wine brand, mainly for Chardonnay. The vineyard was sold to Willamette Valley Vineyards in 1997 and the Tualatin Winery closed in 1999. Beginning in 2013, Fuller began consulting at Willamette Valley Vineyards where he was mainly responsible for wines using fruit from Tualatin Vineyard.

**Location:** 6 miles northwest of Forest Grove and 30 miles west of downtown Portland in the Tualatin Hills AVA. Nearby wineries include David Hill, Elk Cove, and Montinore.

**Planting:** The initial planting in 1973-1974 included 14.5 acres of own-rooted Pommard clone, 4.1 acres of own-rooted Chardonnay, and 4.8 acres of own-rooted Gewürztraminer. There has been no interplanting or supplemental planting in the old blocks and all the original Pommard is still in production. There has been replanting to higher density in some portions of the vineyard and new blocks have been developed over time. 45 acres of Pinot Noir have been planted to Dijon clones 113, 114, 115, 667 and 777 onto phylloxera-resistant

rootstock. The new plantings are spaced at twice the plant density of the original vineyard. Tualatin Estate Vineyard now has 171 planted acres including Pinot Noir, Chardonnay, Riesling, Gewürztraminer, Muscat and Pinot Blanc.

**Pinot Noir scion:** Own-rooted Pommard.

**Soils:** Laurelwood over deep Jory clay with concretions called pisolites.

**Vines:** South-facing with north/south row orientation at 250'-530' elevation. All vines are VSP or arched trellis style. Old vine spacing is 10' x 7' and 12' x 6'.

**Farming:** Dry farmed and LIVE and Salmon Safe certified. Efrén Loeza began at Tualatin Estate Vineyard in 1979 at 17 years of age and has worked the vineyard ever since. As current vineyard manager, he lives on the estate in a farmhouse built by the original property owners who grew strawberries there.

**Winery clients:** Lavinea sources from some of the original two blocks of 1.5 acres of own-rooted Pommard. Her wines also contain some 667 that was grafted over from own-rooted Chardonnay. Willamette Valley Vineyards now owns Tualatin Estate Vineyard and uses the vineyard's Pinot Noir in some of its bottlings.

**Old vines bottlings:** Besides **Lavinea Tualatin Estate Vineyard Pinot Noir**, Willamette Valley Vineyards released a **2018 Vintage 45** and **2019 Vintage 46 Tualatin Estate Pinot Noir** that celebrates Bill Fuller's 45th and 46th vintages in Oregon and crafted by Bill from his favorite blocks of old vines at Tualatin Estate Vineyard.

**Of interest:** The name "Tualatin" was used by the local indigenous people and means "gentle and easy flowing," referring to the nearby Tualatin River. Fuller was a classmate of Charles Coury and David Lett at UC Davis. Fuller's property was about four miles north of Coury's. A little-known fact is that Fuller was responsible for legislation that led to the blue winery directional signs now widely visible on Oregon highways.



William Fuller

**2018 Willamette Valley Vineyards Tualatin Estate Vineyard Vintage 45 Tualatin Hills Pinot Noir** 14.3% alc., \$55. Old vine Pommard and some clone 777. Harvest Brix 24.9°. Aged 16 months in French oak barrels, 39% new, 61% neutral. *Moderate garnet color in the glass. Aromas of dark red cherry and berry, cocoa powder, sandalwood and pipe tobacco. Striking essence of black cherry and boysenberry fruit, both bright and juicy, married to suede tannins. Impeccable balanced with an extended finish. This wine really came alive when tasted the following day from a previously opened bottle when I found it immensely satisfying in every way.*  
**95**



**2016 Lavinea Tualatin Estate Vineyard Tualatin Hills Pinot Noir** 13.1% alc., 239 cases, \$65. Dry-farmed, own-rooted Pommard planted in 1974 and Dijon 667 clones. Harvest Brix 23.6°. Spontaneous native yeast fermentation. Aged in 27% new oak barrels. *Moderately light garnet color in the glass. Leading off are aromas of red cherry, sous-bois, and a touch of oak. Light to mid-weight in style, featuring leaner red cherry and strawberry flavors embellished with a mantel of oak. Elegant in character, with a long, lip-smacking finish.* **91**

**2018 Lavinea Tualatin Estate Vineyard Tualatin Hills Pinot Noir** 13.8% alc., \$65. Harvest Brix 23.8°. Spontaneous native yeast fermentation with no inoculations. Aged in mixed oak cooperage, 30% new. *Moderately light garnet color in the glass. Reserved but pleasant aroma of red fruit leather. More fruit-forward than the 2016 vintage with charming fruit flavors of cherry and strawberry. There is a pleasing savory side to this wine with both fruit and savory nuances mingling nicely. This is a poised wine with admirable elegance and a very long finish redolent with red fruits.* **93**

# Vineyards Established in 1974

## Daphne Vineyard

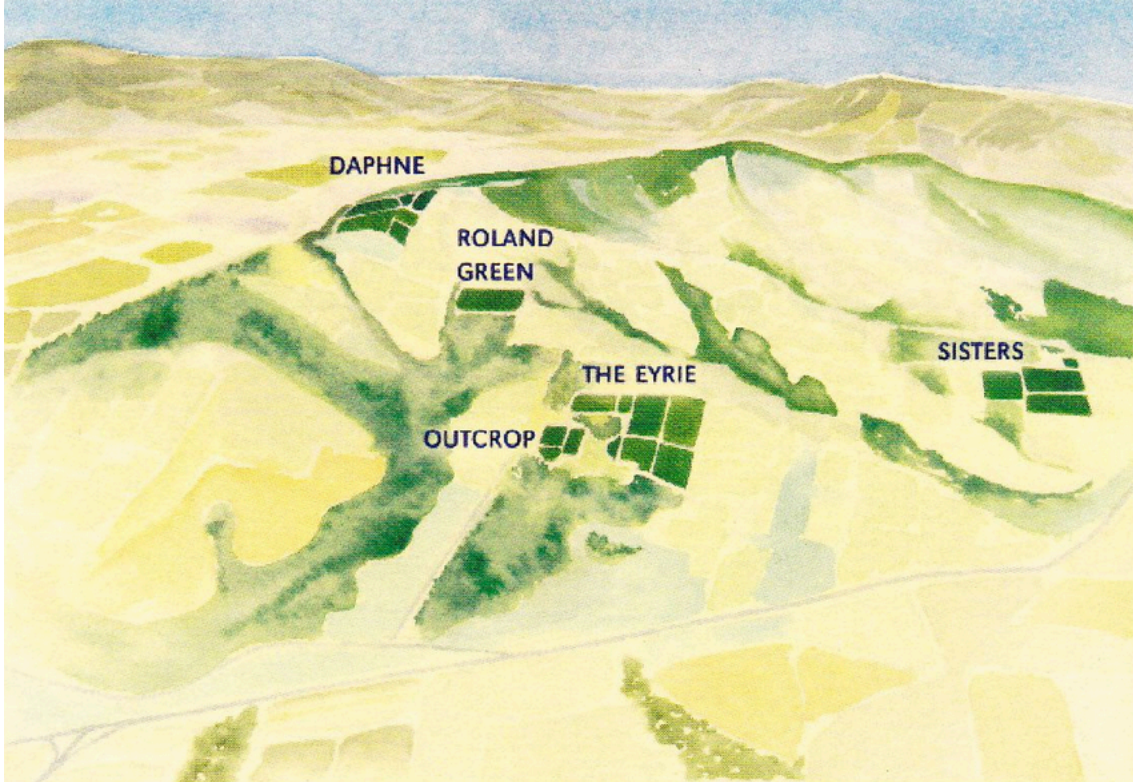

The Eyrie Estate Vineyards

**Owner:** The winery was founded by David and Diana Lett in 1965. Son and winemaker Jason Lett took over management in 2005. David passed away at the age of 69 in 2008.

**Location:** Dundee Hills in the Dundee Hills AVA.

**Planting:** Own-rooted Pommard 5 was planted originally in 1974. 1.5 acres of the original plantings are still in production. Currently, the vineyard consists of 13 acres: 1.5 acres of Pinot Noir, mostly Pinot Gris, and some Pinot Meunier. Daphne is one of the oldest and highest vineyards in the Dundee Hills.

**Pinot Noir scion:** Own-rooted Pommard

**Soil:** Volcanic Jory and Gelderman. Very shallow, averaging less than 10 inches on top of large boulders.

**Vines:** South, east and west facing, 820' to 900" elevation at the peak of the Dundee Hills about 400' above the original plantings of The Eyrie Vineyard. Because of the high altitude, There is considerable wind exposure. Due to the harsh conditions, the vines are short and bonsai-like. The vines are cane pruned with 9' x 5' spacing. Daphne is the last of the Eyrie single vineyards to ripen with tiny clusters.

**Farming:** Regenerative, no till. Organically certified since 2013.

**Winery clients:** None, a monopole.

**Old vines bottling:** The Eyrie Vineyards Daphne Pinot Noir is produced with a small amount of grapes going into the Estate Pinot Noir. This wine has not been produced in every vintage, for example, not in 2002-2007, 2010, and 2011.

**Of interest:** Daphne is one of five estate vineyards at The Eyrie Vineyards estate. It was originally named Stonehedge but later named Daphne after a dear, long-time friend of the winery. David Lett produced a Daphne Vineyard Pinot Noir from the 2001 vintage but did not like it. He did not release it until years later when it was sold to wine club members and the rest sits in the winery's library. Jason Lett worked his first vintage in 1973 and continued to work in the vineyards and winery throughout his youth. Today, he oversees all facets of wine production and the business. Diana Lett, Eyrie's co-founder, still is actively involved in operations and events.

**2016 The Eyrie Vineyards Daphne Vineyard Dundee Hills Pinot Noir** 13.0% alc., \$80. *Moderate garnet color in the glass. A complex nose offering aromas of red cherry, graham, cardamom, and marijuana. The lean flavor profile is dominated by red cherry, cranberry, and what I can only describe as grassiness and dried green herbs. Generous acidity, integrated tannins and a savory rather than fruity finish. Unchanged when sampled the following day from a previously opened bottle.* **89**

**2018 The Eyrie Vineyards Daphne Vineyard Dundee Hills Pinot Noir** 13.0% alc., \$85. *Moderate garnet color in the glass. Aromas of black raspberry, red rose, dried herbs and toast. A harmonious, gracious and polished wine with flavors of raspberry, cherry and plum framed by brave tannins and a good cut of acidity. There is a savory herbal thread in the background. The finish is exceptionally long. Still engaging when sampled two days later from an opened bottle.* **93**



## Elk Cove Estate Vineyard (Elk Cove Heritage Site)



Elk Cove Estate

**Owners:** Elk Cove Vineyards was founded by Pat and Joe Campbell in 1974 and is now owned by their son Adam Campbell.

**Location:** Northern Willamette Valley in the Yamhill-Carlton AVA.

**Planting:** The original plantings of 5 acres of own-rooted Pommard date to 1974. 45 acres of Pinot Noir have been added beginning in 1976 as well as Riesling, Gewürztraminer and Chardonnay (since grafted over to Pinot Gris). See map below.

**Pinot Noir scion:** Own-rooted Pommard

**Soil:** Marine sedimentary Willakenzie.

**Vines:** South-facing with steep slopes. One of the higher vineyards in Oregon, reaching an elevation of 750'.

**Winery clients:** None, a monopole.

**Old vine bottlings:** Three generations of Pommard clone are represented on the Elk Cove Estate established using selection massale. La Boheme vineyard was planted in 1985 and 1987 using cuttings from the best 1974 Pommard vines. A second estate vineyard, Roosevelt Vineyard, was initially planted in 1993 using a selection of the best Pommard vines from La Boheme Vineyard. The winery's **Elk Cove Reserve Pinot Noir** has contained contributions from La Boheme and Roosevelt vineyards as well as other Elk Cove vineyards including the original Elk Cove Heritage Site.

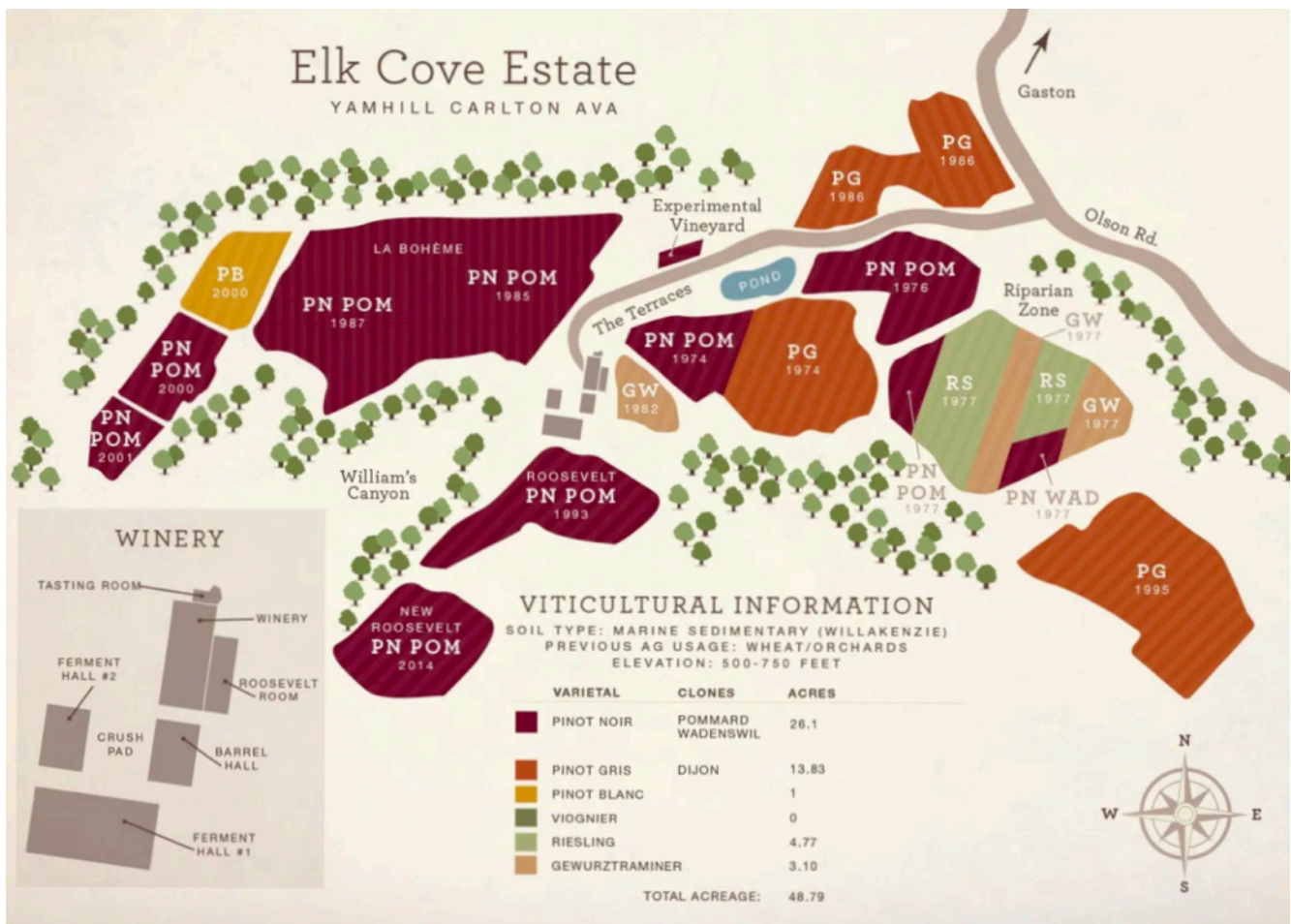

## Tyee Estate Vineyard



Tyee Estate Vineyard Pommard vines dating to 1974

**Owners:** Fourth generation Buchanans, Dave and Margy Buchanan.

**Location:** The estate vineyard is on the scenic Buchanan Family Century Farm founded over 130 years ago in Corvallis.

**Planting:** The Buchanans planted the first vines in 1974 including Pinot Noir, Pinot Gris, Chardonnay and Gewürztraminer, all own-rooted. The current total Tyee Estate Vineyard has 3 acres of own-rooted Pinot Noir planted over the years 1974, 1981, 1985 and 1989. Pinot Noir on grafted rootstock was planted in 2000 (115, 777 and Pommard on resistant rootstock) and 2014 (114, 777, and Pommard with grafts from some of the favorite old vines). for a total of 14 acres of Pinot Noir. Another 4 acres is Chardonnay, Pinot Gris and Gewürztraminer.

**Pinot Noir scion:** Own-rooted Pommard.

**Soil:** Willamette silty, clay loam.

**Vines:** South-facing slope at the first terrace of the valley floor. Spacing is 10' x 4.5' with mixed shoot and Scott Henry trellis.

**Farming:** Certified Salmon Safe. A diverse, perennial cover crop under the vines sequesters carbon and prevents erosion. Nearby creeks are protected with native riparian buffers. Only minimal amounts of organic spray are applied to the grapes and organic compost is used for fertility. Dry-farmed, no till.

**Winery clients:** None, a monopole.

**Old vines bottlings:** The winery's featured Pinot Noir wines are the **Tyee Estate Pinot Noir** and the limited release **Tyee Estate Barrel Select Pinot Noir**. The Estate Pinot Noir is composed of newer and old vine Pommard clone and Dijon clones. The Estate Barrel Select Pinot Noir is 100% Pommard clone made from a

combination of own-rooted Pinot Noir vines that are 25 to 47-years old, and newer plantings that include the winemaker's favorite barrels of the vintage. Wines of this heritage and quality are rarely this affordable.

**Of Interest:** Tye Wine Cellars was founded in 1985. The vineyard manager and winemaker is fifth-generation Willamette Valley farmer Merrilee Buchanan. Tye is a northwest word meaning "chief" and "best."

**2017 Tye Wine Cellars Estate Willamette Valley Pinot Noir** 13.5% alc., \$20. *Moderate garnet color in the glass. Enticing aromas of black cherry, cola, tutti-fruity, and a floral lift. The bold flavors of black cherry, ripe strawberry, spice, cola, and black tea are sturdy on the palate and make quite an impression. Instantly enjoyable, with easygoing tannins and a seamless, very long finish.* **93**

**2017 Tye Wine Cellars Estate Barrel Select Willamette Valley Pinot Noir** 13.5% alc., \$30. Whole berry and whole cluster fermentation. Bottled unfinned and unfiltered. *Moderate garnet color in the glass. Pleasing aromas arrive over time in the glass including blackest cherry, blackberry, burnt tobacco and potpourri. Striking mid-weight plus flavors of black cherry and blackberry framed by sturdy but well-proportioned tannins that contribute to the harmony. An unbelievably long finish is full of sweet Pinot extract. Even more terrific when tasted two days later from a previously opened bottle. Drinkable now, but cellaring will bring more rewards.* **95**



## Wahle Estate Vineyard



Wahle Estate Vineyard



**Owners:** Dr. Mark Wahle's family grew up on one of the first commercial vineyards in the Willamette Valley and the first in the Yamhill-Carlton region. The current owner is Mark and Shaghayegh Wahle.

**Location:** On a 100-acre hilltop site outside of Yamhill in the Yamhill-Carlton AVA.

**Planting:** The Wahle family planted a 6-acre vineyard initially in 1974 with 3 acres of the original plantings remaining. This was the first commercial vineyard in the Yamhill-Carlton District.

**Pinot Noir scions:** Own-rooted Pommard, Wädenswil and Coury sourced from Coury's nursery and included a large planting of the Coury "Pommard". Of the initial Coury "Pommard" 1.3 acres planting, there are now close to 0.9 acres remaining. The initial planting also included an Upright Pinot variety., Chardonnay and smaller amounts of Gewürztraminer and Sauvignon Blanc. The Wädenswil vines and much of the Upright Pinot dwindled in recent years and were removed. A small block of the Upright Pinot remains and is unexplainably thriving. Some Chardonnay has been grafted to Dijon 777. The main blocks from the 1970s that remain are Coury "Pommard" and the 777. The current total acreage is about 32 acres.

**Soil:** Sedimentary Willakenzie.series.

**Vines:** The vineyard is primarily south to southwest-facing at 450' elevation. Mostly 8' x 6' spacing with the initial trellis having a 2' x 2' post at each vine.

**Farming:** Dry-farmed, no till.

**Winery clients:** None for Pinot Noir.

**Old vines bottlings:** A **Wahle Yamhill-Carlton Pinot Noir** (2017 vintage, \$45) was produced containing a majority of Coury "Pommard" and a smaller fraction of old vine Chardonnay grafted to 777.

**Of interest:** Dr Mark Wahle is a 1988 graduate with a degree in enology from UC Davis as well as a working emergency room physician in Portland. He and his spouse also own a 310-acre site in the Eola Hills known as Holmes Hill Vineyard. Mark crafts his wines at The Carlton Winemakers Studio.

**2007 Wahle Vineyard & Cellars Yamhill-Carlton District Pinot Noir** 13.4% alc. Sourced from the initial plantings established in 1974. *Moderate light garnet color with slight bricking of the rim in the glass. The aromas of black cherry, exotic spices, lavender and graham are pleasant but fleeting. The wine has an aged patina with mid-weight fruit flavors of black cherry and blackberry with a floral perfume. Very suave with completely resolved tannins and juicy acidity. An impressive wine especially since 2007 was not a great Oregon vintage, but only for a short time after opening as later the wine faded out with oak coming to the forefront.* From my cellar. **N/R**



# Red Hills Vineyard/Goldschmidt Vineyard/Winderlea Vineyard



Aerial photo of Winderlea Vineyard. The blocks to the left (east) of the tasting room and the block to the right are the original blocks planted in the 1970s

**Owners:** Dr John and Sally Bauer purchased a 15-acre filbert farm in the Dundee Hills in 1974. They bought another 5 acres of a recently-planted vineyard from Jim McDonald in the mid-1970s and another 5 acres from the Jones family. The Red Hills Vineyard property was sold in 1999 to former Oregon Governor Neil Goldschmidt and named Goldschmidt Vineyard. The vineyard was sold to Bill Sweat and Donna Morris of Winderlea Vineyard & Winery in 2006.

**Location:** On the south side of Worden Hill Road in the Dundee Hills AVA.

**Planting:** The available information on the initial planting at Red Hills Vineyard is unclear. Reportedly, 10 acres were planted in 1974 and another 5 acres in 1975. Chardonnay was grafted over to Dijon 115 at some point years later. Donna Morris told me there were 3 blocks of approximately 3 acres of own-rooted Pinot Noir planted in 1974-75 and these vines, along with some old-vine Chardonnay grafted over to Dijon 115 are the source of the Winderlea Legacy Pinot Noir.

**Pinot Noir scions:** The initial planting included both own-rooted Pommard and Wädenswil clones as well as Coury selection Pinot Noir along with Chardonnay, Riesling, Cabernet Sauvignon, and Merlot. The source of the scions was Charles Coury

**Soil:** Volcanic Jory.

**Vines:** Original vines had 10' x 8' spacing but interplanting has occurred. Vines are oriented north-south with southwestern exposure at 320'-580' elevation.

**Farming:** Biodynamic farming since 2009 and Demeter Biodynamic Certified® in 2015.

**Winery clients:** In the early 1980s, grapes were sold to Elk Cove, Erath, the Eyrie Vineyard, Rex Hill and Lange. Winderlea has no winery clients for Winderlea Estate Vineyard which is now a monopole.

**Old vine bottling: Winderlea Legacy Winderlea Vineyard Pinot Noir.**

**Of interest:** The entire 16-acre Winderlea Estate Vineyard consists of 13 different blocks entirely devoted to Pinot Noir and includes many high-density Dijon clones in addition to the old Pinot Noir vines.

**2010 Winderlea Legacy Winderlea Vineyard Dundee Hills Pinot Noir** 13.2% alc., \$75. *Moderately light garnet color in the glass. A complex nose offering scents of dark red cherry, strawberry, underbrush, rose petal and dried herbs. Light to mid-weight in style, with flavors that echo the nose. An arrow of acidity runs through that is uplifting. The tannins are resolved, and the lip-smacking, long finish is replete with intense cherry goodness. The wine is best upon opening and later showing its age so drink up. 93* (Reviewed in 2012 - "an aristocratic wine with upscale aromas, intensely fruity palate and citrus-infused acidity.")

**2017 Winderlea Legacy Winderlea Vineyard Dundee Hills Pinot Noir** 12.5% alc., 291 cases, \$85. Aged 10 months in French oak barrels, 3% new. *Light garnet color in the glass. Aromas of lean cherry juice, white pepper, salad greens, and a touch of oak. Light in weight with an array of demure red fruits. Bashful, yet showing good harmony, and a fairly long, quenching finish imbued with fine-grain tannins. Extremely elegant. 91*



## Windhill Vineyard

**Owners:** This vineyard was originally planted by Sanford and Ginny Reese. Elk Cove Vineyards produced a single vineyard Pinot Noir annually from the vineyard beginning in 1979. In 1996, they purchased the vineyard.

**Location:** Tualatin Hills AVA in the very northern part of the Willamette Valley (20 miles west of Portland).

**Planting:** Initially, 3.2 acres of Pinot Noir vines were planted in 1974. There has been no interplanting or supplemental plantings in the interim. Today, there are 20 acres that include subsequent plantings of Pinot Noir, Chardonnay, Pinot Gris and Riesling.

**Pinot Noir scion:** Own-rooted Pommard clone sourced from Charles Coury.

**Soil:** Laurelwood windblown silt.

**Vines:** South-facing slopes and mid-level elevation of 500'.

**Farming:** Sustainably farmed with organic practices since 1999. Vines are dry-farmed.

**Winery clients:** EIEIO & Company.



Windhill Vineyard old Pommard vines at 2020 harvest

**Old vines bottling:** The **Elk Cove Vineyards Windhill Vineyard Pinot Noir** is produced solely from 4 acres of the oldest Pommard clone Pinot Noir vines on the property.

**2018 Elk Cove Vineyards Windhill Vineyard Willamette Valley Pinot Noir** 14.0% alc., pH 3.58, 154 cases, \$60. Harvest Brix 24°. Fermented in small open-top steel fermenters and aged 10 months in 27% French oak barrels. 60*Dark garnet color in the glass. Engaging aromas of blackberry, boysenberry, creme soda, and bramble. Mid-weight plus flavors of olallieberry and blackberry touched with exceptional spice. Expansive on the mid palate and the extremely long finish. Supportive, dusty tannins and welcome oak with an underlying earthy tone. This wine reminds me of a delicious olallieberry pie (my favorite).* **95**



## Wirtz Vineyard

**Owners:** This vineyard was originally owned and planted by David Wirtz. Milan and Jean Stayanov (David Hill Vineyards & Winery)) have owned the vineyard since 2019.

**Location:** Two miles from David Hill Vineyards but a cooler terroir.

**Planting:** The property was planted initially in 1971-1972 to Gewürztraminer and in 1974 to Pinot Noir. There were additional plantings of Pinot Noir and other varieties into the 1980s, 1990s and 2019, and the Wirtz Vineyard now spans 24 acres.

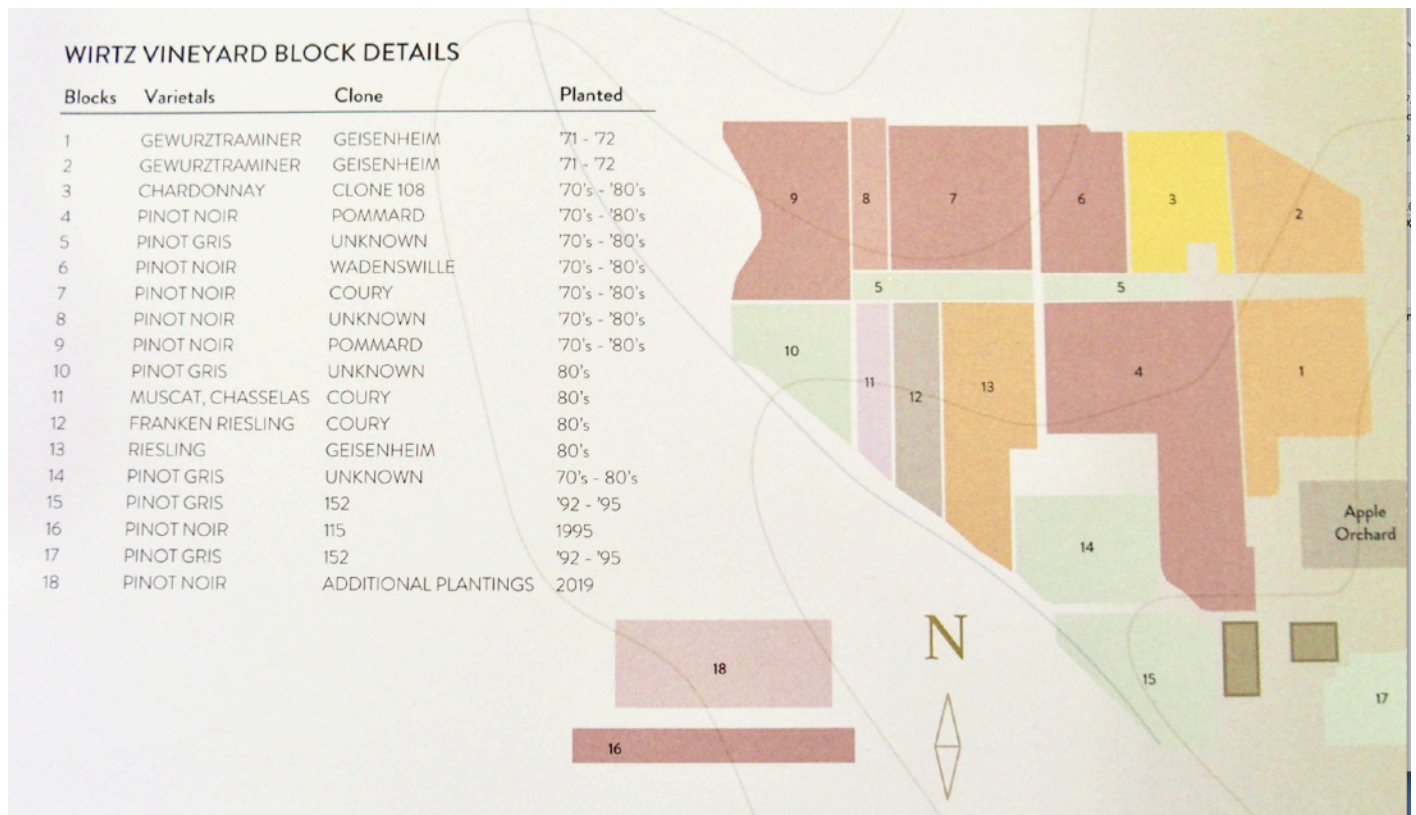

**Pinot Noir scions:** Own-rooted Pommard, Wädenswil, and an Upright Pinot sold by Coury's nursery compose the vineyard's 14 acres of heritage Pinot Noir. There are some red grape vines that are unidentified

**Soil:** Laurelwood.

**Vines:** The vineyard is mostly east-facing with the upper blocks facing south. Vines are cane pruned with VSP for the trellis.

**Farming:** LIVE certification. Dry-farmed.

**Winery clients:** Big Table Farm bottled a vineyard-designate Pinot Noir and Pinot Gris (many past reviews are in the *PinotFile*). The last bottling was the 2016 vintage. Now, the vineyard is a monopole for David Hill Vineyards who bottles a Wirtz Vineyard Pinot Noir, Chardonnay and Pinot Gris.

**Old Vine bottlings:** **David Hill Vineyards & Winery Wirtz Vineyard Pinot Noir.** Multiple white varietals are produced from old vines. **Big Table Farm Wirtz Vineyard Pinot Noir** (last vintage 2016).

**Of interest:** Vineyard Manager Mike Kuenz told me the following. "The old vine Chardonnay is super interesting and pretty certain it is the Draper clone. The origin of the Pinot Gris is unknown but possibly came from David Lett and is one of the best wines from this vineyard. Other white varieties planted include Chasselas, Franken Riesling, Gewürztraminer, Muscat, Riesling, Semillon, Sylvaner, Savagnin Rose and Flora (a Gewürztraminer-Semillon hybrid from Dr. Olmo at UC Davis). Wirtz Vineyard and Schramsberg are the only known commercial plantings of Flora. Wirtz Vineyard is a super interesting site for whites!"

**2015 Big Table Farm Wirtz Vineyard Willamette Valley Pinot Noir** 13.9% alc., 368 cases, \$48. Bottled unfiltered and unfiltered. *Moderately dark garnet color in the glass. Inviting aromas of earth-dusted cherry, cardamom spice, pipe smoke, and toast. This wine is seemingly at its apogee, featuring flavors of black cherry, cola and grilled mushrooms. Mid-weight plus in concentration, with a modicum of suave tannins that lead to a slight astringency on the finish.* **93**



**2019 David Hill Wirtz Vineyard Tualatin Hills Estate Pinot Noir** 12.8% alc., pH 3.55, TA 0.60, \$N/A. Own-rooted Pommard, Wädenswil, and Coury selection Pinot Noir. Aged 15 months in 15% new French oak barrels. *Moderately light garnet color in the glass. There is plenty of toasty oak on the fruit-shy nose that begs for more Pinot perfume. I sensed some possible Brett on the nose. Earthy and rustic on the palate with blackberry, plum and pomegranate fruit flavors framed by tame tannins. The finish is giving of dark fruits and is noticeably lengthy. Several hours after opening, the wine was re-tasted and there was still significant toast shadowing the core of fruit.* **89**

# Vineyards Established in 1975

## Abetina Vineyard

**Owners:** The Ponzi family planted both Abetina Vineyard and Abetina 2 Vineyard. The Ponzis purchased a 20-acre site 10 miles west of their Estate Vineyard to plant Abetina Vineyard. Champagne Bollinger bought Ponzi Vineyards in 2021. The name, Abetina, derives from a surrounding stand of fir trees.

**Location:** Sherwood in the Laurelwood District AVA.

**Planting:** 2 acres of Pinot Noir were planted in 1975. Abetina Vineyard was part of a joint venture between Oregon State University and the Oregon wine industry known as the Winegrower's Project and was intended to introduce and evaluate a selection of virus-free Pinot Noir clonal materials.

**Pinot Noir scions:** A variety of own-rooted, Pinot Noir clones. Louisa Ponzi told me that 22 clones of Pinot Noir taken from UC Davis and France were selected for the trial. From the research, important knowledge was obtained concerning the suitability of Pinot Noir clones for Oregon. These clones are now being referred to as the "Oregon heritage clones." After the research concluded, Dick Ponzi began to vinify Abetina and all of its clones together and Abetina became the jewel of the Ponzi cellar. Abetina continues to consistently produce distinctive wines of the highest quality. Luisa said, "When I began making wines in 1993, I considered this mix of clones in Abetina vineyard as some kind of magical combination."

**Soil:** Laurelwood series.

**Vines:** Southeast exposure at 400'-500' elevation. The vine spacing is 8' x 4'.

**Farming:** LIVE certified and a member of the Carbon Reduction Challenge.

**Winery clients:** None, a monopole.

**Old vines bottlings:** **Abetina Vineyard** is selected for a single-vineyard designate bottling only in the finest vintages: 1996, 2002, 2005, 2008, 2014, and 2015. The **Ponzi Reserve Pinot Noir** contains some grapes from Abetina Vineyard as well as Ponzi's Aurora and Madrona vineyards, and other nearby vineyards.

**Of interest:** **Abetina 2 Vineyard** is located on a 40-acre, northwest-facing site at 300'-600' elevation,, 3 miles southwest of the Ponzi Estate Vineyard on Hwy 219. It is part of the 80-acre **Aurora Vineyard**. 20 acres were planted in 2005 with 10 acres devoted to Pinot Noir. Half of the Pinot Noir is a field blend of budwood taken from the clonal trial block at Abetina Vineyard (clonal massale) and the rest is Dijon 777. Both are grafted to Riparia Gloire rootstock with a spacing of 6' x 40cm and the vines are irrigated. Abetina 2 sits on the same soil, elevation and aspect as Abetina Vineyard. An Abetina 2 vineyard-designate Pinot Noir has been produced in 2011, 2012, 2016 and 2018.

Another Ponzi estate vineyard, **Avellana**, was planted fully to clonal massale (a hybrid of clonal selection and massale selection). 22 heritage clones from Abetina are combined with Dijon 113, 114, 115, 667, and 777 on rootstock planted through 2014. This is the most extensive planting of Pinot Noir clones in the United States.

Luisa Ponzi explains her experience with clonal massale. "In the early 1990s, we started planting the Dijon clones 113, 114, 115, 667 and 777 in separate blocks. Over the years, I realized once again that the blend of clones in the final wines was always superior and more interesting than a single clone. After my time spent in Burgundy, I recognized the value of selection massale. Through my experience with the clonal trials and Aurora Vineyard and the high-quality block at Abetina, I recognized the contribution of clonal selection. However, I wanted the reliability of clones along with the benefit of massale. This technique of mixing clones with cuttings from a reliably exceptional block or clonal massale accomplishes both. Since 2006, I have planted all Pinot Noir blocks (over 50 acres on 3 sites) with a curated selection and percentage of over 27 clones. Once that mix is determined based on elevation and exposure, the vines are planted like wildflowers and the resulting complexity and variability are set in stone (or until they mutate into one unique block)."

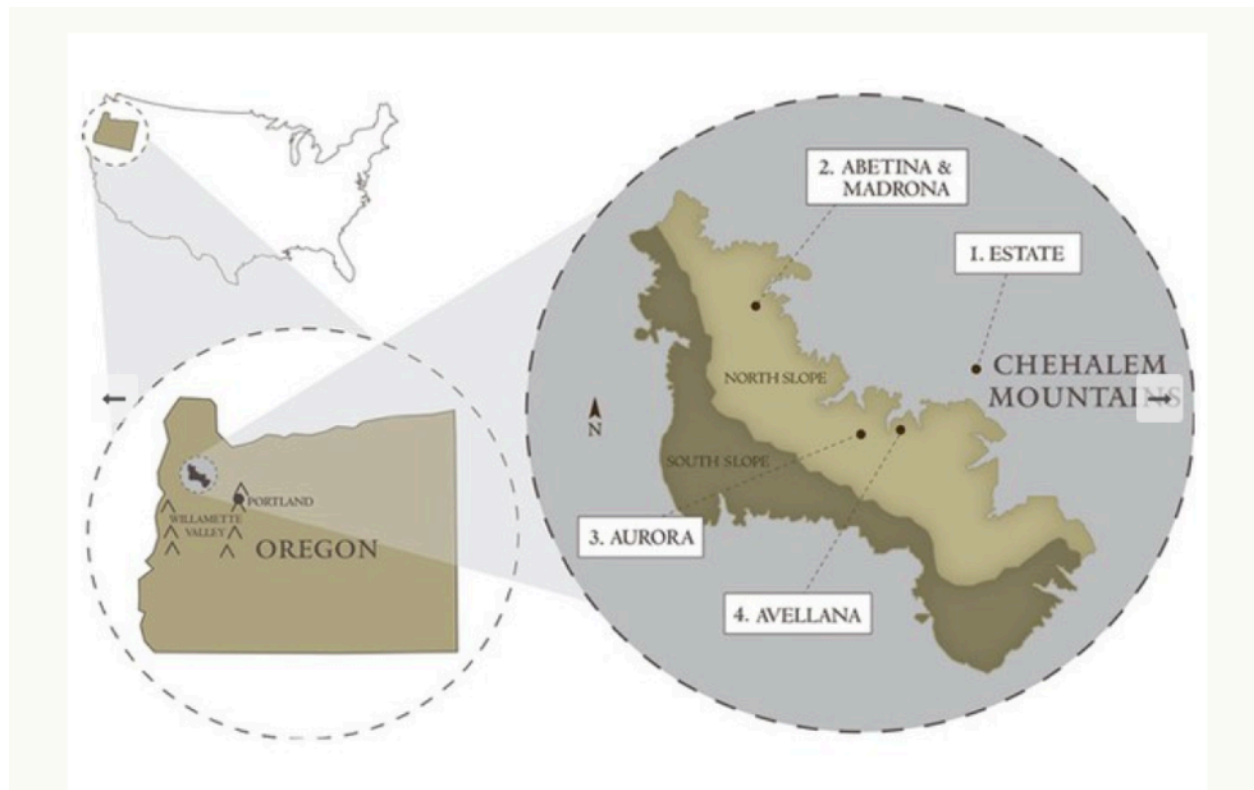

**2018 Ponzi Abetina 2 Vineyard Chehalem Mountains Pinot Noir** 14.0% alc., pH 3.62, TA 0.53, 200 cases, \$110. Fruit from Abetina 2 block at Aurora Vineyard. 100% de-stemmed, 5-day cold soak, 7-day post-fermentation maceration, Aged 20 months in French oak barrels, 50% new. Bottled unfinned and unfiltered. Aged in bottle for 5 months before release. *Moderately dark garnet color in the glass. Beautifully perfumed with aromas of dark cherry, tilled earth and truffle. Darker hued and darker fruited in a mid-weight style featuring flavors of black cherry, purple grape, blackberry, cinnamon spice, dark chocolate, and vanilla. The moderately firm tannic spine moderates the fruit load. The texture reminds one of silk pajamas. An extremely persistent grand cru finish is exhilarating. Over time in the glass, the wine builds in hedonistic pleasure offering a charming spiciness. When tasted two days later from a previously opened bottle, the wine woke up the mouth with dreamy goodness. 97*



## Weber Vineyard/Ana Vineyard

**Owner:** Arthur Weber met David Lett in the mid-1960s at Oregon State University and he became deeply interested in the potential of the Oregon wine industry. In 1970, Arthur and Vivian Weber traveled to Oregon to talk to David Lett. While searching for Lett's home, they came upon Jim and Loie Maresh instead. Jim and Loie sold the Webers a nearby plot of 21 acres in the Dundee Hills in 1972. In 1976, their neighbor Nita Moyer sold them an additional 65 acres that bordered their existing acreage. In 2001, The Webers sold about 21 acres of the original vineyard including 2.75 acres of Pinot Noir to Andy and Adria Humphreys who were long-time Weber Vineyard managers and the Humphreys renamed their portion Ana Vineyard. The Weber Vineyard was to the east and Ana Vineyard to the west. The Humphreys resold their acreage to Holloran Vineyard Wines who constructed a new winery on the property. Weber Vineyard is currently owned by Vivian Weber.



**Location:** The south side of Worden Hill Road in the Dundee Hills AVA. The vineyard is adjacent to Winderlea, Arcus and Maresh vineyards.

**Planting:** 2.76 acres of own-rooted Riesling were planted in 1975 and 2.75 acres of own-rooted Pinot Noir was planted in 1976. From 1976 to 1988, the Webers planted 35 acres of Pinot Noir, Chardonnay, and Gewürztraminer and sold the grapes. The Weber Vineyard currently consists of 21.28 planted acres.

**Pinot Noir scion:** Own-rooted Pommard acquired from Dick Erath.



Own-rooted Pinot Noir vines at Weber Vineyard

**Soil:** Red, volcanic Jory.

**Vines:** The original Pinot Noir planting is at the top of the east-sloping hillside. The entire vineyard is east-facing and is positioned at the bottom of a geographical bowl that opens up only to the south making it a cool vineyard in a warm area. Weber Vineyard sits down the hill a quarter of a mile from Maresh Vineyard and receives plenty of morning sun from its east-facing slope. The original vine spacing was 9' x 6'.

**Farming:** Organic practices. Biodynamic preparations were initiated in 2018. Dry-farmed.

**Winery clients:** Weber Vineyard: Arterberry Maresh (old vines), Cameron, Erath, J. Christopher, Kelley Fox, Patricia Green Cellars (Pommard clone planted in 1983 at the top of the east-sloping hillside), Oak Knoll, Rex Hill, R. Stuart (own-rooted Pommard clone planted in 1985), Stephen Goff, and Winderlea. Ana Vineyard: Hazelfern, Trathen Hall.

**Old vines bottlings:** Winderlea Weber Vineyard Pinot Noir, Winderlea also sourced from Ana Vineyard in the past), Arterberry Maresh Weber Vineyard and an Old Vines blend with Maresh Vineyard, and Patricia Green Cellars Weber Vineyard Pinot Noir (1983 planting). Holloran Ana Vineyard Pinot Noir.

**Of interest:** The vine age and clones at Weber and Maresh vineyards are similar but the personality of the fruit is surprisingly different given the closeness of the two locations. Maresh Vineyard fruit is pretty, red, and high-toned while Weber's fruit is dark, earthy, savory and sultry.

**2017 Winderlea Weber Vineyard Dundee Hills Pinot Noir**

13.1% alc., \$60. Own-rooted Pommard clone from 1976 plantings. *Moderately light garnet color in the glass. Earth-bound nose that adds the fruit aroma of dark cherry reduction sauce. The flavors replicate the aromas in a mid-weight style that exhibits excellent harmony. Easy to like with very fine backing tannins and a polished demeanor. The finish is unbelievably long.* **93**



**2019 Arterberry Maresh Weber Vineyard Dundee Hills Pinot Noir** 13.0% alc., \$69. Only .48 tons per acre from old vines in this vintage. *Moderate garnet color in the glass. This wine exhibits significant oak overlay even from an opened bottled tasted 36 hours later. There is a core of deeply flavorful cherry and blackberry fruit but it is overwhelmed by aggressive barrel treatment. There is significant tannin that is probably barrel in origin and is reflected in the astringent finish.* **88**

**2019 Patricia Green Cellars Weber Vineyard Dundee Hills Pinot Noir** 13.2% alc., \$48. 100% de-stemmed after early pick. Aged in 8% new oak. Pinot Noir sourced from a section of the vineyard planted in 1983. *Moderately dark garnet color in the glass. Aromas of blackberry, white pepper, tilled earth, toast, and espresso. Earth-dusted black cherry and blackberry fruit flavors backed by toasty oak. This wine has a savory and gamey wildness character that attracts. Unchanged when sampled the following day from a previously opened bottle.* **91**

**2010 Winderlea Ana Vineyard Dundee Hills Pinot Noir** 13.1% alc.. Own-rooted Pommard Pinot Noir dating to 1976 and some Dijon 777. *Moderate garnet color in the glass. A wow! nose offering soaring aromas of cherry, baking spice and sandalwood. The mid-weight array of red fruits are framed by a touch of tannin and excellent acidity. The wine is surprisingly fresh after 11 years and only showing a mild aged patina. The finish is remarkably long. Fans of aged Pinot Noir will be delighted with this wine.* **94**

**2018 Trathen Hall Ana Vineyard Dundee Hills Pinot Noir** 13.8% alc., 50 cases, \$45. Old vine composition unknown. *Moderately light garnet color in the glass. Aromas of red cherry and strawberry with a floral and stem note. Light to mid-weight flavors of cherry and strawberry that have good mid-palate presence and a long, black cherry driven riff on the finish. There is good harmony with mollified tannins and a good cut of acidity.* **92**

# Vineyards Established in 1976

## Adams Vineyard



Adams family

**Owners:** Peter and Carol Adas were native Oregonians who planted a vineyard in 1976-1977. Peter was a high school classmate of David Adelsheim and looked to him for advice.

**Location:** Chehalem Mountains AVA.

**Planting:** The original plantings of 13 acres were sourced from Erath and consisted of 75% own-rooted Pommard and 25% own-rooted UCD 108 Chardonnay. Peter completed the initial cultivation layout of the vineyard and Carol, Bill, and Teri Doan along with other hired help all worked to plant the vineyard. The upper half was completed in 1976 and the lower half in 1977. There has since been supplemental planting of Dijon 777 clone. The owners still have a 2-acre block of original Pinot Noir vines which is used for the Reserve Pinot Noir program.

**Pinot Noir scion:** Own-rooted Pommard (from Dick Earth).

**Soil:** Primarily Jory clay loam.

**Vines:** The vineyard aspect is south and southeast-facing with 9' x 5' spacing of the original vines.. VSP trellis.

**Winery clients:** None, a monopole.

**Old vines bottling:** **Adams Reserve Pinot Noir** is 100% old vine Pommard.

**Of interest:** The first 1981 vintage was produced at the Adelsheim basement winery. The owners opened their own winery for the 1985 vintage and Carol Adams took over the winemaking duties. During the 1980s and 1990s the wine brand was Adams Vineyard Winery. The business was sold to Rex Hill in 1994 but the Adams family retained ownership of Adams Vineyard and leased the vineyard to Rex Hill. In 2008, the Adams family started the Trout Lily Ranch brand and became a virtual winery, contracting production at the 12th & Maple facility in Dundee. The winemaker since 2008 has been Kelly Kidneigh. Production has more recently been moved to Andante Vineyard in Dallas, OR. The Adams name is retained for the Reserve Pinot Noir program. The Adams' daughter Frances (Fanny) Adams and her husband Jacob Hale are transitioning the company to a carry-on business.

**2018 Adams Reserve Adams Vineyard Chehalem Mountains Pinot Noir** 13.7% alc. (?14.3%), pH 3.59, TA 0.52, \$55. Produced and bottled by Trout Lily Ranch, Dallas, OR. 5-day cold soak, indigenous yeast fermentation, and aged 18 months in French oak barrels, 40% new. Bottled unfiltered. *Moderately dark garnet color in the glass. Aromas of blackberry, Italian spices, earthy flora and a floral lift. A flood of black cherry, black plum and blackberry fruits greet the palate. This mid-weight plus wine is both long in the mouth and finish. The fine-grain tannins are slightly daunting but should ameliorate over time. A little rustic in character and could benefit from more acidic verve, but otherwise a solid wine.* **91**



## DION Vineyard



Kevin and Beth in DION Vineyard

**Owners:** Kevin Johnson and Beth Klinger are husband and wife owners.

**Location:** Northern end of the Chehalem Mountains AVA (“in the hook”) and the Laurelwood District AVA.

**Planting:** Records are sketchy. 5 acres of Pinot Noir and an Upright Pinot were planted initially on an existing wheat field. The first 12 rows are Upright Pinot and set super heavy so they have gone into the winery’s sparkling or rosé. Rows 13-18 are own-rooted Pommard. Replacement vines have been added since 1999. Additional plantings of Pommard, 115, 114, 113, 667 and 777 of varying ages and rootstocks bring the total current planted Pinot Noir acreage to 27.1. The vineyard’s total 60 planted acres include Chardonnay and Pinot Gris.

**Pinot Noir scions:** Own-rooted Pommard and Upright Pinot.

**Soil:** Laurewood series.

**Vines:** South-facing on a slope at 300'-350' elevation. Predominantly 9' x 6' spacing with some West Block planted to 7' x 5'. VSP trellising.

**Farming:** LIVE certified for over 12 years and dry-farmed.

**Winery clients:** Ponzi, Oak Knoll, and Erath have sourced from younger vines.

**Old vines bottling:** **DION Vineyard Old Vines Special Release Pinot Noir** is offered annually. These wines age extremely well.



**Of interest:** Three generations have farmed DION Vineyard. A small amount of wine has been produced on site since 2007 under the DION Vineyard label with Kevin Dion Johnson handling the winemaking duties. This is one of the most outstanding yet unpublicized producers of Pinot Noir in all of Oregon!

**2010 DION Old Vines Limited Release Chehalem Mountains Pinot Noir** 13.0% alc., \$35. Aged 13 months in French oak barrels, 50% new. *Moderately light garnet color in the glass. Surprisingly fresh and alive black cherry, potpourri and rose petal aromas. Earth-toned flavors of black cherry, spice, iron and smoky oak. Good bones for a 11-year-old wine but fruit is beginning to fade as oak surfaces. Still interesting but has seen better days.* **90**

**2011 DION Old Vines Limited Release Chehalem Mountains Pinot Noir** 13.5% alc., 48 cases, \$40. *Light garnet color in the glass. Pleasing scents of dark cherry, purple berry and vanilla cream. Lighter in weight but brimming with dark red strawberry, raspberry and black cherry fruit flavors framed by gossamer tannins. Silky in the mouth, with a remarkably long finish. A great aged Pinot Noir from a challenging vintage that has reached its apogee.* **93**

**2012 DION Old Vines Limited Release Chehalem Mountains Pinot Noir** 14.5% alc, 50 cases, \$45. Aged 13 months in French oak barrels, 50% new. *Moderately light garnet color in the glass. Nicely scented with aromas of blackberry, cherry pie spice and savory dried herbs. A dancing Pinot with glass-filling presence, offering flavors of black cherry, pomegranate and blackberry. Ghost tannins and enough acidity to keep the wine fresh. Discreetly concentrated and not like a fruit compote as are so many Pinot Noirs from this warm vintage. Still a few good years left, but why wait?* **94**



**2014 DION Old Vines Limited Release Chehalem Mountains Pinot Noir** 14.3% alc., 92 cases, \$65. Released spring 2021. Harvest Brix 23.7-24.1°. Pommard clone. Aged 14 months in French oak barrels, 50% new. *Light garnet color in the glass. This very sexy nose is brimming with the aromas of cherry leather, spice and red rose petal. An ephemeral wine with vital acidity and refined tannins. Endlessly gentle and polished, with a mid-weight load of vivid red cherry and berry fruits that satisfy for thirty seconds on the finish. Remarkably flavorful considering the light weight and color. A very beguiling wine. 96*

**2016 DION Old Vines Limited Release Chehalem Mountains Pinot Noir** 14.6% alc., 99 cases, \$60. Harvest Brix 25.1°. Aged in 50% new French oak barrels. *Moderate garnet color in the glass. The nose offers a riper fruit profile including aromas of purple and black berries, and forest path. Unusually rich and ripe vintage but not over the top. Impressive palate presence of boysenberry and blackberry fruit flavors framed by tannins that are so fine as to be imperceptible and defining acidity. Very suave and harmonious on the palate with the alcohol held in check, and a long, powerfully aromatic finish. Still terrific when tasted the following day from a previously opened bottle. 96*

**2018 DION Old Vines Limited Release Chehalem Mountains Pinot Noir** 13.8% alc., 92 cases, \$65. Harvest Brix 23.7°-24.1°. Aged 14 months in French oak barrels, 50% new. *Moderately dark garnet color in the glass. Intriguing aromas of darker berry and cherry, sweet pipe smoke, earthy flora and a subtle cloak of oak. Mid-weight plus in style with black cherry and black raspberry flavors augmented with a rustic, gamy bent. Admirable harmony with a perfect fruit and tannin ratio. This wine had me staring at the glass and asking, "How could so much flavor come from this wine." The finish, like all great wines, lingered for what seemed like an eternity. Wow! (Reviewed January 17, 2021) 96*

## Medici Vineyard



Medici Vineyard

**Owners:** Hal Medici was a 30-year-old math teacher at Portland City College where he met Dick Ponzi who was an engineer at the school. With encouragement from Ponzi, and a desire to live in the country, Hal, along with his wife Dorothy, bought a 40-acre filbert farm in Newberg in 1965. Hal and Dorothy still own the vineyard.

**Location:** North of the town of Newberg on Bell Road in the Chehalem Mountains AVA. The property is situated just a few miles east of the J. Christopher Winery.

**Planting:** There was a tiny 1-acre planting in 1973 with cuttings sourced from Ponzi. The major original planting of 6 acres of Pinot Noir occurred in 1976 and a later planting followed in 1988. The initial vines were

own-rooted Pommard sourced from Erath. The 1976 planting was performed by Hal and Dorothy and their family, the Ponzi family and students in is class at Portland City College. A 1980 planting of Chardonnay was grafted to Dijon 777 in the late 1990s. The current vineyard is 23 acres of Pinot Noir and 2 acres of Riesling.

**Pinot Noir scion:** Own-rooted Pommard.

**Soil:** Volcanic Jory.

**Vines:** South-facing aspect at 550'-850' elevation.

**Farming:** The Medicis hired all the vineyard work out while enjoying the country lifestyle. Biodynamic since 2015 and immaculately farmed organically since 2016 by J. Christopher Winery. Since Jay Somers left in 2019 after the contentious sale of his winery, I do not have specifics on farming thereafter.

**Winery clients:** In the early years, there were many small winery clients including Ponzi. More recently, J. Christopher (since 2015), Patricia Green Cellars, and Rex Hill were clients. Medici Vineyards Pinot Noir wines were crafted by Eric Hamacher beginning in 1995 and then by Peter Rosback for 15 years. The Medici Vineyard label has been discontinued since the 2012 vintage. Rosback launched his own Sineaan label in 1994 at Medici Vineyard along with David O'Reilly who later left and founded Owen Roe Winery.

**Old vines bottlings:** **Patricia Green Cellars Medici Vineyard Pinot Noir** has been sourced from the oldest extant Pommard and 777 vines, 50% of each clone from Medici Vineyard manager Jay Somers during the years 2015 through 2019. **J. Christopher "Old Vines" Medici Vineyard Pinot Noir** (last vintage 2019) is from 100% own-rooted original Pommard vines (Jay Somers crafted J. Christopher "Old Vines" Medici Vineyard Pinot Noir through the 2019 vintage, but sold the winery that year to Erni Loosen and founded a new label, J.C. Somers Vintner). **Medici Vineyards Estate Reserve Blocks I & II** is no longer produced.

**Of interest:** Hal designed and built two buildings on the property including a winery facility. He believes that his legacy is that he gave at least fifteen small wineries their start at his vineyard and winery including Sineaan and Owen Roe. Hal, who is now nearly 90-years-old, likes to tell the following story."I was in my faculty office at Portland City College in 1969 when a guy walked in selling books. It was commonplace for the time for salesmen to call on teachers to encourage them to buy textbooks. The "guy" was David Lett, who told him that he wanted to start a winery."

**2017 J. Christopher Medici Vineyard Old Vine Cuvée Chehalem Mountains Pinot Noir** 13.5% alc., \$60. Unfiltered. *Light garnet color in the glass. Expressive aromas of red cherry, cranberry, and oak vanillin. Light to mid-weight in style, with a dramatic blast of cherry fruit on entry. Long in the mouth and finish that is alive with cherry flavor. Very giving, with suave tannins, impeccable balance and a hint of complimentary oak. 94*

**2018 Patricia Green Cellars Medici Vineyard Chehalem Mountains Pinot Noir** 13.9% alc., \$120. Magnum. *Moderately dark garnet color in the glass. Gregarious aromas of blackberry, boysenberry and spice upon opening. Mouth filling richness in a mid-weight plus style sporting joyous, oak-kissed layers of dark fruits including blackberry and cassis. The wine is caressing the mouth with defining tannins. Several hours after opening, the wine had evolved into a gorgeous Pinot in every respect with the endless echo of the scent of fruit on the finish. This will easily be a 20-year wine in magnum format. 95*



# Woodhall III Vineyards

**Owners:** Oregon State University (OSU). Eugene, Oregon residents Dr Frank Baynes and his spouse Betty founded this vineyard. He was a colleague of Dr Jan Jepsen, owner of Alpine vineyards, a 30-acre commercial vineyard and winery neighboring Woodhall Vineyard on the east side. The Baynes donated the property in 1986 to the OSU Foundation to be used as a research vineyard. In 2021,

**Location:** Two miles west of Alpine and approximately 25 miles south of the Oregon State University campus.

**Planting:** The vineyard was planted originally in 1976 (also reported as 1977) and continued into the late 1980s when 13.5 acres were planted to 22 different varieties including Pinot Noir, Gamay Noir and Napa Gamay according to the posted history of the vineyard on the OSU Horticulture site. (The original plantings in 1976 have also been reported as about 18 acres of Pinot Noir according to Tabitha Compton of Compton Family Cellars). New research plantings were added in 1989, 1990, and 1997 combined with vine removal through 2002 so that the current vineyard has 3.5 acres of of the original own-rooted Pinot Noir vines.



Oregon State University Woodhall Vineyard

**Pinot Noir scions:** Own-rooted Pommard and Wädenswil.

**Soils:** Hazelair and Dupree series sedimentary and basic igneous bedrock.

**Vines:** South-facing vines at 450'-750' elevation. Original vine spacing was 9' x 6'. Cane pruned and a modified vertical upright canopy.

**Farming:** Sustainably and dry-farmed.

**Winery clients:** This vineyard was originally intended to provide high quality wine grapes to amateur winemakers in northwestern Oregon. Currently, all extra fruit goes to Compton Family Wines.

**Old vines bottlings:** **Compton Alpine Cuvée Willamette Valley Pinot Noir** is a blend of two vineyards in Alpine including Woodhall Vineyard and BoVine Vineyard (planted in 2008 to Pommard and Wädenswil clones). **Spindrift Cellars Woodhall Vineyard Willamette Valley Pinot Noir** was offered in the 2016 vintage (Spindrift Cellars is no longer a separate label but has been incorporated into the Compton Family Wines label).



**2016 Spindrift Cellars OSU Woodhall Vineyard Willamette Valley Pinot Noir** 13.4% alc., \$28, screw cap. *Moderately dark garnet color in the glass. An earthbound wine with considerable charm. Wholesome aromas and flavors of dark red cherry and berry in a mid-weight plus style. Gentle tannins, a soothing texture and a glorious finish packed with showy ripe fruit.* Reviewed in 2019. **94**



**2017 Compton Alpine Cuvée Willamette Valley Pinot Noir** 13.8% alc., \$34. *Moderately light garnet color in the glass. The nose exudes red cherry goodness with a side of spice and red rose aromas. Easy going in a harmonious, mid-weight style, driven by cherry and raspberry fruit flavors with a shadow of oak and a mossy, forestry undertone reflecting its Alpine origins. Focused tannins and a raspberry-themed finish of some length complete the picture.* Reviewed November 14, 2021. **93**



# Vineyards Established in 1977

## Bethel Heights Legacy Blocks



Southeast Block Pommard Pinot Noir at Bethel Heights

**Owners:** The Dudley and Casteel families.

**Location:** Bethel Heights Road NW in Salem in the shadow of Mount Jefferson in the Eola-Amity Hills AVA.

**Planting:** There are three old vine plantings of Pinot Noir called the Legacy Blocks: West Block in 1977, 4.5 acres; Flat Block in 1979, 3.3 acres; and Southeast Block also in 1979, 6 acres. In 2020, individual dead vines that were killed by voles or phylloxera began to be replaced with grafted vines of the same clone as the original vines. 80% of the original own-rooted Pinot Noir vines are still producing. Dijon clones 114 and 115 on grafted rootstock (1994 and 1996), 777 grafted onto old Chardonnay rootstock (2000), and 115 and 777 on grafted rootstock (2002) were added to parts of the vineyard other than the Legacy Blocks. There are currently 49.6 acres planted of which 37 acres are dedicated to Pinot Noir.

**Pinot Noir scions:** Own-rooted Wädenswil 2A and clone 23 (West Block) and Pommard (Flat Block and Southeast Block). According to Vic, the initial Pinot Noir plantings (presumably West Block) were sourced from Wente in California.

**Soil:** Shallow, well-drained Jory/Nekia series.

**Vines:** South-facing hillside with a mosaic of south-facing benches and slopes at 480'-620' elevation.

**Farming:** The entire vineyard has been LIVE certified since 1999, one of the first Oregon wineries to receive this certification. Also, Salmon Safe. Three years of documented organic practices were completed in anticipation of organic certification in 2021. Mimi Casteel, one of Oregon's leading proponents of regenerative viticulture, is the vineyard manager.

**Winery clients:** None, a monopole.

**Old vines bottlings:** The first estate-grown commercial Pinot Noir release was from the 1984 vintage. Four block-designated estate wines from vines older than 40 years are produced each year: **West Block Pinot Noir**, **Flat Block Pinot Noir** (first bottled separately in 1991), **Southeast Block Pinot Noir**, and **West Block Chardonnay**. Ben Casteel is the winemaker.

**Of Interest:** In a 1941 booklet by John E. Smith, the origin of the name Bethel Heights is explained. "One of the earliest settlers in this area was Rev. Glen O. Burnett who came to Oregon in 1846 and built his house half a mile or so north of the present location of Bethel School. To the heights eastward, he gave the name 'Bethel Hills,' Bethel being the name of the church in Missouri that he had recently served as pastor." The property now known as Bethel Heights Vineyard was originally planted to walnut trees in 1909 and some of these original trees still flourish around the edges of the Bethel Heights vineyards

The initial vines were planted by visionary Vic Winkquist who established multiple Oregon vineyards including Witness Tree and Seven Springs. He saw the potential for grape growing in areas exposed to the Van Duzer Corridor. After buying the land that is now Bethel Heights, he knocked down some walnut trees that dated to 1906 and planted 20 acres of Pinot Noir, Chardonnay, Chenin Blanc, and Riesling that Vic dates to 1976. Bethel Heights was founded a year later with the first estate wines produced in 1984.

**2018 Bethel Heights Estate West Block Eola-Amity Hills Pinot Noir** 13.3% alc., pH 3.36, TA 0.64, 250 cases, \$65. Own-rooted Wädenswil clone. Harvest Brix 23.2°. 100% de-stemmed, Aged 9 months in French oak barrels, 55% new. Bottled unfiltered. *Moderately dark garnet color in the glass. Lovely scent of black cherry, blackberry, spice, and a prominent floral lift. Discretely rich and robust in a mid-weight plus style featuring showy flavors of black cherry and boysenberry. Refined, with decent acidic verve and energetic tannins. The finish is exceptionally long and soulful and especially sappy when tasted the following day from a previously opened bottle.* **95**



**2018 Bethel Heights Estate Flat Block Eola-Amity Hills Pinot Noir** 13.2% alc., pH 3.60, TA 0.60, 200 cases, \$65. Own-rooted Pommard clone. Harvest Brix 24.0°. 100% de-stemmed, aged 9 months in French oak barrels, 45% new. *Moderately dark garnet color in the glass. Engaging aromas of red cherry, ripe strawberry, baking spices and pastry cream. Delectable array of dark red cherry and blueberry flavors on the palate backed by notable tannins. Refined and elegant, with a compliment of spicy oak and a juicy finish of good length.* **94**

**2018 Bethel Heights Estate Southeast Block Eola-Amity Hills Pinot Noir** 13.7% alc., pH 3.61, TA 0.58, 250 cases, \$65. Own-rooted Pommard clone. Harvest Brix 24.0°. 100% de-stemmed, aged 9 months in French oak barrels, 35% new. Bottled unfiltered. *Moderately dark garnet color in the glass. The most savory of the three block wines, with aromas of underbrush, dried herbs, cherry leather, and Hoisin sauce. Mid-weight in style, with flavors of black cherry, black raspberry and boysenberry framed by muscular tannins. Like many old vine Pinot Noirs, the finish is very lengthy. This wine definitely needs a few years in the cellar to ameliorate the tannins.* **93**

**Fuqua Vineyards/Holstein Vineyard/Red Hills Estate Vineyard/  
Wichmann Vineyard**



Fuqua Vineyard (1998 planting)

**Owners:** The original owners were native Oregonians Gary and Saundra Fuqua who bought 35 acres in the Dundee Hills in 1971. They were among the few native Oregonians to plant a vineyard in the Red Hills of Dundee. Other owners followed (see “Planting.”)

**Location:** Just north of Worden Hill Road Rd directly off Red Hills Rd adjacent to Archery Summit’s Red Hills Estate Vineyard to the south and Holstein Vineyard to the East in the Dundee Hills AVA.

**Planting:** It’s complicated! From 1977-1978, 3 acres of own-rooted Wädenswil and Upright Pinot from Carl Wente’s nursery in Livermore, CA, and Riesling from Coury’s nursery were established. By 1986, the vineyard consisted of 20 acres of Pinot Noir, Chardonnay, Pinot Gris and Riesling. It was one of the first vineyards in Oregon afflicted with phylloxera. 10 planted acres were eventually sold to viticulturist Alan Holstein who still farms this plot known as Holstein Vineyard which has been completely replanted. In 1994, 25 acres were sold to Archery Summit and that became Red Hills Estate Vineyard. Archery Summit pulled out the original plantings due to phylloxera infestation and planted vines on virus-resistant rootstocks in the years to follow through 2016. Gary bought the vineyard adjacent to Fuqua Vineyard from his father, Russell, in 1998. It was a 1975 planting consisting of 4 acres of Pinot Noir (own-rooted Pommard and Dijon 115 and 777), 1.9 acres of Pinot Blanc, and 1.6 acres of Pinot Gris. This property was sold in 2010 to the Wichmanns who renamed it Wichmann Vineyard.

**Pinot Noir scions:** Originally, own-rooted Wädenswil and Upright Pinot.

**Soil:** Volcanic Jory.

**Vines:** Southern exposure at 360’- 570’ feet elevation for the original vineyard. The microclimate is slightly warmer than most of the rest of the Dundee Hills AVA.

**Farming:** Early on, all vineyard work was performed by Gary Fuqua and his family.

**Winery clients:** Yamhill Valley Vineyards, Lange, Adelsheim, Sokol Blosser, Argyle and currently Purple Hands (Wichmann Vineyard).

**Old vines bottlings:** None.

## Mary's Peak Vineyard



Roger Kohnert in his Mary's Peak Vineyard

**Owners:** Roger Kohnert and Christina Fox.

**Location:** Philomath, OR, in the Willamette Valley AVA. A mile and a half from Tye Wine Cellars near Corvallis, OR.

**Planting:** 2.1 acres of Pinot Noir were planted from 1977-1980.

**Pinot Noir scion:** Own-rooted Wädenswil obtained from Myron Redford at Amity Vineyard that were propagated on location.

**Soil:** Alluvial, sedimentary loam.

**Vines:** 8' x 6' spacing with sod in alternate rows. The vines are dry-farmed.

**Farming:** The non-sod rows get the pruned canes flailed in the spring and a cover crop is planted in the fall after harvest. Vines are cane-pruned with a traditional VSP trellis. Leaves on the east side in the fruiting zone are pulled in July to increase sunlight exposure, improve spray penetration and make harvesting easier. The vines are hedged in August to cut off lateral shoots and top the shoots above the top wire. At the same time, the secondary crop is dropped from the fruiting zone to avoid being picked when the main crop is harvested by hand.

**Winery clients:** Compton Family Wines

**Old vines bottling:** Compton Family Wines Mary's Peak Vineyard Willamette Valley Pinot Noir.

**Of interest:** Mary's Peak, at 4,097 feet, is the highest point in Oregon's Coast Range and the most prominent peak to the west of Corvallis. Located in the Siuslaw National Forest, it is designated a Scenic Botanical Area.

**2017 Compton Family Wines Mary's Peak Vineyard Willamette Valley Pinot Noir** 14.1% alc., \$34. Released March 2021. This dry-farmed vineyard consists of 2.1 acres of own-rooted Wädenswil Pinot Noir planted between 1977 and 1980. *Light garnet color in the glass. Aromas of cherry juice, balsam and earthy flora draw you in. Graceful, silky and cohesive, offering flavors of red cherry, raspberry, and spice. This wine has gentle power that packs more punch than the light color and demure composure would suggest. The gossamer tannins provide enough support and the finish has persistence without weight. Inviting old vine Pinot Noir patina.* **93**

**2018 Compton Family Wines Mary's Peak Vineyard Willamette Valley Pinot Noir** 14.3% alc., 50 cases, \$32. *Light garnet color in the glass. Reaching aromas of dark red cherry reduction, poached plum and forest timber. Light to mid-weight in style but packed with cherry, raspberry and strawberry fruit flavors that engage and expand on the palate. There is a subtle underbelly of oak and dried herbs and some appealing spice shows up on the very long finish. Silky in the mouth and grows in appeal over time in the glass. Flat out great when tasted the following day from a previously opened bottle. Uncompromising and sophisticated and a steal at this price.* **94**



## Oracle Vineyard



Oracle Vineyard

**Owners:** Frank Gorretta is the original owner who planted the vineyard on this 50-acre parcel of land. He sold the property in 1997 and the new owner cut down the vines to make room for his horses. Amy Wesselman and David Autry (Westrey Wine Company) purchased the property in the autumn of 2000, believing it was

unplanted land and a proven plot for excellent winegrowing. Amy and David brought in partners Christine and David Vernier in 2019 who are helping to plant more acreage.

**Location:** Dundee Hills AVA.

**Planting:** Frank Goretta planted 7 acres of own-rooted vines in 1977: 1.25 acres of Pinot Noir, 3.5 acres of Chardonnay and 2;25 acres of Pinot Gris. The original vines were cut down in the late 1990s. In the spring of 2001, Amy and David prepared the soil for planting and noticed rows of bushes emerging where the old plantings had been. The root structures of the vines had survived. After several vintages of careful pruning and training, the original vineyard was brought back into production. An additional 15 acres of Pinot Noir (densely planted Dijon 115 and 777). and a small amount of Pinot Gris were added in 2001 bringing the total acreage to 22.

**Pinot Noir scion:** Own-rooted Pommard most likely sourced from David Lett.

**Soil:** Primarily Jory with a narrow strip of Nekia running through the middle of the vineyard.

**Vines:** The vineyard aspect is due south at an average elevation of 650'. Original vine 9' x 4.5' spacing with VSP trellising.

**Farming:** LIVE certified and biodynamically farmed since 2019.

**Winery clients:** Westrey Wine Company, Winderlea, and Goodfellow.

**Old vines bottlings:** **2014 Westrey Cuvée 22 Dundee Hills Pinot Noir** contains 3 barrels of Pommard planted in 1977, 1 barrel of 38-year-old Coury clone, and 1 barrel of Pinot Noir planted in 1977 at Abbey Ridge Vineyard. **2015 Westrey Cuvée 23 Dundee Hills Pinot Noir** is the 23rd vintage of Willamette Valley wine released by Westrey and is produced from old own-rooted Pommard vines. **2016, 2017, 2018 and 2019 Westrey Old Vine Cuvée Dundee Hills Pinot Noir** are awaiting release. The regular Oracle Vineyard bottling is a mix of old vine Pommard and Dijon grapes.

**2014 Westrey Cuvée 22 Dundee Hills Pinot Noir** 13.4% alc., \$60. Amy Wesselman's 25th vintage. 75% old- vine Pommard from Oracle Vineyard and 25% old-vine Coury clone from Abbey Ridge Vineyard. *Moderately dark garnet color in the glass. The nose unravels slowly to reveal aromas of red cherry, underbrush, and baking spice. The mid-weight core of dark red cherry, ripe strawberry, and raspberry fruits are backed by forthright energy. The fruit gifts build in intensity over time in the glass. Silky in texture, with moderate sandy tannins in the background and a noticeably long finish. Impressive freshness for an 8-year-old wine. Even more delectable when tasted the following day from a previously opened bottle. Easily a 15-year wine. 93*



**2011 Westrey Oracle Vineyard Dundee Hills Pinot Noir** 13.5% alc., \$30. *Moderate garnet color in the glass. Pleasant aromas of peppery herbs and lean cherry. Acid-driven flavors of cherry and black raspberry satisfy but the backing tannins are outlasting the fruit and noticeably bold. Plush in mouthfeel with sustaining fruit on the finish. Drink up. 89*

**2012 Westrey Oracle Vineyard Dundee Hills Pinot Noir** 13.5% alc., \$30. *Moderately dark garnet color in the glass. Brightly scented with aromas of fresh cherry and sous-bois. Mid-weight essence of dark cherry with good ripeness. Proportional tannins, excellent energy, and impressive length on the dry finish. Probably at its apogee yet good for a few more years. 92*

**2013 Westrey Oracle Vineyard Dundee Hills Pinot Noir** 13.5% alc., \$30. *Moderately light garnet color in the glass. Nicely scented with aromas of fresh red cherry and red rose petal. Light to mid-weight in style offering lean flavors of red cherry and berry with a hint of greenness. The tannin spine sticks out a bit and some oak surfaces over time in the glass. Drink up. 88*

# Vineyards Established in 1978

## Abbey Ridge Vineyard



Abbey Ridge Vineyard (Matt Girard)

**Owners:** Bill and Julia Wayne arrived in Oregon from California in 1977 and bought 52 acres in the Red Hills of Dundee the following year. The Waynes still own the original vineyard property.

**Location:** On NE Worden Road high in the Dundee Hills in the Dundee Hills AVA.

**Planting:** Bill Wayne had studied viticulture at UC Davis and consulted with David Lett, Dick Erath, and Charles Coury prior to planting 2 acres in 1978 on the sunniest slope at the top of the property. He also planted a block of Coury selection in 1980 (the Road Block) thinking it was Pommard. A second hillside was planted to Pinot Noir and Chardonnay in 1984. A block of Pinot Noir was planted in 1990 on a hillside above the original vines known as Arley's Leap. Currently, there are 20 acres of Pinot Noir all of which is still productive.

**Pinot Noir scions:** The original 2-acre planting was own-rooted Pommard and Wädenswil. The cuttings came from Gary Fuqua, Dick Erath and David Lett. The 1980 planting of Pinot Noir was sourced from Hyland Vineyard thinking it was Pommard but was in fact a Coury selection. When John Paul (Cameron Winery) started receiving Pinot Noir grapes from Abbey Ridge Vineyard, he remarked, "No way it was Pommard."

**Soil:** Volcanic Jory.

**Vines:** High in the Dundee Hills at an elevation of 650'-800', one of the highest vineyards in the Dundee Hills. Southwest-facing aspect.

**Farming:** Organic farming practices and dry-farmed. Member of the Deep Roots Coalition.

**Winery clients:** The Waynes, along with winemaker Paul Cameron and his spouse Teri Wadsworth, and Shawn Archibald and Mare Dochez, co-established Cameron Winery in the Dundee Hills in 1983. The 1984 planting of Pinot Noir forms the basis for Cameron Winery's Dundee Hills cuvées while the old vine plantings



are the source for Cameron's Abbey Ridge Vineyard Pinot Noir. Other clients include J.C. Somers, J. Christopher, and Westrey Wine Co.

**Old vines bottlings: Cameron Abbey Ridge Vineyard Dundee Hills Pinot Noir, Cameron Reserve Dundee Hills Pinot Noir, J. Christopher Abbey Ridge Vineyard Dundee Hills Pinot Noir, and J.C. Somers Abbey Ridge Vineyard Dundee Hills Pinot Noir.**

**2017 Cameron Abbey Ridge Vineyard Dundee Hills Pinot Noir** 12.8% alc., \$60. *Aromas of red and blue berries and tobacco lead to a middleweight offering of red cherry, cardamom spice, and savory herb flavors. Uplifting, glorious fruit that has staying power through the mid-palate and very long finish. Impeccable balance and thoroughly satisfying. Still bright and giving when tasted two days later from a previously opened bottle indicating long-term age ability.* **94**



**2019 Cameron Abbey Ridge Vineyard Dundee Hills Pinot Noir** 12.6% alc., \$65. *Dark garnet color in the glass. A complex nose offers aromas of red cherry, cranberry, white pepper, and oregano. Red cherry and purple berry flavors have a marked savory undertone. Slightly creamy on the palate, with restrained tannins and bright acidity. Richer and riper fruited than the low ABV would suggest.* **92**

**2017 Cameron Reserve Dundee Hills Pinot Noir** 12.6% alc., \$40. *Moderately dark garnet color in the glass. Intriguing aromas of dark berries, mushrooms and wet earth. The succulent black raspberry and blackberry fruit flavors are accented with cardamom spice and oak. Mid-weight in richness with too much of an oak sheen for my taste. Unchanged when tasted the day after opening from a re-corked bottle.* **91**

**2018 Cameron Reserve Dundee Hills Pinot Noir** 13.8% alc., \$40. *Dark garnet color in the glass. Reserved perfume of purple and black berries and sous-bois. The riper fruit profile reflects this warm vintage. Mid-weight plus in style with flavors of black cherry, and purple and black berries with a savory herbal component. Silken in the mouth with a tannic edge and a hint of oak in the background. This wine is both fruity and savory.* **92**

**2019 Cameron Reserve Dundee Hills Pinot Noir** 12.1% alc., \$40. *Moderately dark garnet color in the glass. A seductive nose offers scents of black cherry, dark red rose petal and toasty oak. The delightful cherry core is graced with captivating floral and spice tastes and a bit of oak-driven vanillin and herbs. Plush in texture with a very long and upbeat finish.* **93**

**2019 J.C. Somers Abbey Ridge Vineyard Dundee Hills Pinot Noir** 13.0% alc., \$65. According to vintner J.C. Somers, "Abbey Ridge Vineyard is the finest Pinot site in the New World." *Moderate garnet color in the glass. A marriage of cherry and toasty oak on the nose with the cherry fruit coming to the forefront over time. Very engaging and mouth-filling in a mid-weight style with a strong entry, mid-palate presence and finish all infused with cherry goodness. There is plenty of exotic spice as well with added flavors of crisp bacon and oak-driven tobacco. A very Pommard-like, dancing Pinot that is gently virile. More gregarious with loads of spice and dissipated oak when tasted the following day from previously opened bottle. A hauntingly beautiful wine.* **96**



# Cooper Mountain Old Vines Vineyard

**Owners:** Dr Robert and Corrine Gross.

**Location:** Beaverton, OR, in the Willamette Valley AVA.

**Planting:** 7 acres of Pinot Noir, 2 acres of Chardonnay and 1 acre of Pinot Gris were planted on the slopes of Cooper Mountain, an extinct volcano. No interplanting or supplemental planting since the initial planting in 1978.



Cooper Mountain Old Vine Vineyard

**Pinot Noir scion:** Own-rooted, probably Pommard, of unknown source. The winery refers to the old vines as the “Cooper Mountain clone”.

**Soil:** Saum silt loam.

**Vines:** Southwest-facing aspect with a 5% slope. Spacing is 6' x 3.5', with a VSP trellis.

**Farming:** Organic and Biodynamic® certified. Cooper Mountain was an early adaptor of sustainable growing and received organic certification from Oregon Tilth in 1995. The founders are firm believers in biodynamic farming practices and the Old Vine Vineyard was the first certified Biodynamic® vineyard in the Pacific Northwest. Every bottle of estate wine contains only organic and biodynamic grown grapes. The trifecta here: organic wines, organic winery and organic vineyards. Irrigation prohibited.

**Winery clients:** None, a monopole.

**Old Vine bottlings:** Cooper Mountain Mountain Terroir Old Vines Willamette Valley Pinot Noir

**2017 Cooper Mountain Vineyards Mountain Terroir Old Vines Willamette Valley Pinot Noir** 14.4% alc., \$65. Moderately dark garnet color in the glass. Pleasant aromas of an array of well-ripened, dark fruits with a hint of tar and oak. The worthy core of blackberry, Marionberry, cassis, pie spice and mushrooms-on-the-grill flavors present in a fuller-bodied style. The extroverted fruit core is tamed by ripe tannins and backed by a sidecar of oak. More expressive and enjoyable when tasted the next day from a previously opened bottle. Consider decanting now to tame the tannins. **93**



## Five Mountain Vineyard



Five Mountain Vineyard

**Owners:** This vineyard was originally planted by the Ponzi family but acquired by Elk Cove Vineyards in 2005 after leasing the vineyard for several years, The vineyard was originally part of the same property that includes Abetina and Madrona vineyards.

**Location:** Cornelius, OR, in the Laurelwood District AVA (a sub-AVA of the Chehalem Mountains)

**Planting:** Original planting was 4.2 acres of own-rooted Pommard clone Pinot Noir in 1978 remain viable today. There have been subsequent plantings of Pinot Noir (Dijon 115), Chardonnay, Muscat, Pinot Gris, Pinot Blanc, Riesling, and Gewürztraminer bringing the current total to 30 acres of planted vines.

**Pinot Noir scion:** Own-rooted Pommard clone sourced from Coury's nursery.

**Soil:** Laurelwood (wind-blown silt).

**Vines:** The vineyard is southeast-facing at 500' elevation with a view of five volcanoes in the Cascade Mountains.

**Farming:** Sustainably farmed with organic inputs and non-irrigated.

**Winery clients:** This vineyard was an important contributor to the early Ponzi Reserve Pinot Noirs and has been used as a single-vineyard bottling by a number of Oregon wineries through the years. It is now a monopole.

**Old vines bottlings:** **Elk Cove Vineyards Five Mountain Vineyard Chehalem Mountains Pinot Noir** includes both 1978 Pommard clone plantings and younger Dijon 115 clone grapes. **Elk Cove Vineyards Reserve Chehalem Mountains Pinot Noir** has contained contributions from the winery's estate La Boheme and Roosevelt vineyards as well as the old vines from Five Mountain Vineyard.

**2017 Elk Cove Vineyards Five Mountain Vineyard Chehalem Mountains Pinot Noir** 14.0% alc., 741 cases, \$60. Harvest Brix 24.0°. Aged 10 months in French oak barrels, 25% new. *Moderate garnet color in the glass. The nose offers a joyous mix of cherry, licorice and sandalwood aromas. Both fruity and earthy in a mid-weight plus style revealing a deep dive into ripe, dark fruits including blackberry and black current. Sleek in the mouth, with a compliment of toasty oak and an extremely long finish.* **93**

**2018 Elk Cove Vineyards Five Mountain Vineyard Chehalem Mountains Pinot Noir** 14.0% alc., \$60. *Dark garnet color in the glass. Attractive aromas of black cherry reduction, underbrush and sweet oak. This wine resembles the 2017 vintage but has more red fruit (both red and black cherry) less oak input, more cohesiveness, and a longer, much longer finish. The wine is nicely balanced with suave tannins, good verve, and a gentle texture all combiner to deliver easy approachability and a very seductive vibe.* **95**



**2015 Elk Cove Vineyards 1978 Old Vines Selection Five Mountain Vineyard Chehalem Mountains Pinot Noir.** 14.0% alc.. A donation to the Willamette Valley Pinot Noir Barrel Auction #2, Lot #53, bottle 58 of 60. *Moderate garnet color in the glass. Intoxicating aromas of plump cherry and sous-bois. Exceptionally delicious, sporting well-spiced and very bright red cherry and red raspberry fruit flavors that engage and maintain through a very long finish that offers endless aromatic goodness. Impeccably balanced, with gentle tannins and a silky, caressing demeanor. Still heaven sent when tasted the following day from a previously opened bottle. WOW!* **97**



## Murto Vineyard



Murto Vineyard old vines

**Owners:** The vineyard was originally planted by Jim McDaniel with the guidance of Dick Erath and Jim Maresh. It was sold to Mike and Robin Murto in 1991 and they cared for it for the following 27 years. In 2018, the vineyard was purchased by Anthony and Lindsay Van Nice (Real Nice Winemakers).

**Location:** Dundee Hills AVA

**Planting:** The original 7.8 acres of own-rooted Pommard Pinot Noir were planted by Jim McDaniel in 1978. Subsequent planting was in 1992 (own-rooted Pommard), 1994 (unspecified own-rooted clone from Erath), 1995 (Pommard on 3309 rootstock), 1998 (Pommard on 101-14 rootstock), and 1998-2010 (Pommard on 191-14 rootstock, Dijon 115). The vineyard now spans 15.28 planted acres on a 26-acre site planted to primarily own-rooted and rooted Pommard clone with a small amount of Wädenswil clone (not specified on the Murto Vineyard map but included in the grapes sourced by Winderlea according to owner Bill Sweat).

**Pinot Noir scions:** Own-rooted Pommard primarily, Wädenswil (small amount), and Dijon 115.

**Soil:** Volcanic Jory

**Vines:** The vines are planted on a southwest-facing site at 700'-800' elevation.

**Farming:** The Murtos did most of the farming until the sale of the vineyard. Dry-farmed from the beginning.

**Winery clients:** Belle Pente, Granville, White Rose Vineyard, and Winderlea. The Murtos bottled a small amount of Pinot Noir under their own label, Cleo's Hill, from 2002-2015.

**Old vines bottlings:** **Belle Pente Vineyard & Winery Murto Vineyard Pinot Noir** was produced through the 2019 vintage and was composed of 100% own-rooted Pommard clone planted in 1978. **Winderlea Vineyard & Winery Murto Vineyard Pinot Noir** contains primarily own-rooted Pommard planted in 1978 and lesser amounts of Wädenswil and Dijon 115. Winderlea offered both a de-stemmed and whole cluster version of

Murto Vineyard Pinot Noir in 2017 using the same block and selections. The new owners now keep about half of the fruit for a new winery to be named Woodshed Wine Company, a direct-to-consumer label. The remainder of the fruit is now sold to Antica Terra and Authentique.

**2008 Belle Pente Murto Vineyard Dundee Hills Pinot Noir** 13.4% alc.. Indigenous yeast fermentation, aged 18 months in French oak barrels, and bottled unfinned and unfiltered. *Moderately dark garnet in color with the slightest bricking of the rim. This wine was fresh and glorious when first opened, then developed an aged patina over time in the glass like a very well-aged grand Burgundy. Initially, the aromas of ripe cherry, spice, arrowroot, sweet pipe smoke, and tilled earth were prevalent, becoming less fruity and more earthy in the glass after an hour. The discretely concentrated black cherry and black raspberry fruit flavors were complimented with anise, spice and umami. The generous and lengthy cherry-laden finish was remarkable initially. Drink up.* **93**

**2018 Belle Pente Murto Vineyard Dundee Hills Pinot Noir** 14.1% alc., \$45. Indigenous yeast fermentation, aged 18 months in French oak barrels, bottled unfinned and unfiltered. *Moderately dark garnet color in the glass. Lovely aromas of black cherry, cardamom, and sous-bois. A deeply-flavored black cherry core fills the mouth without overreaching. Very spicy, with a complimentary trace of nutty oak. Thoroughly enjoyable with supportive tannins, defining acidity and an endless echo of cherry goodness on the finish. Even more beguiling when tasted the following day from a previously opened bottle, when its extroverted nose and tenacious flavor of wild cherry sprinkled with spice and flowers revealed an old vine masterpiece.* **96**



**2017 Winderlea Murto Vineyard Dundee Hills Pinot Noir** 13.8% alc., pH 3.36, TA 0.64, 220 cases, \$60. Grapes were 100% de-stemmed. Aged 10 months in 17% new French oak barrels. *Light garnet color in the glass. Brightly perfumed with aromas of red cherry, red berry, sandalwood and rose petal. Light to mid-weight in style with gentle power. Juicy red cherry and red raspberry flavors are complimented by crisp acidity. The tannins are nearly invisible and the finish was extraordinarily long.* The nose was still captivating when the wine was tasted the following day from a previously opened bottle. **94**

**2017 Winderlea Murto Vineyard Dundee Hills Pinot Noir** 13.5% alc., pH 3.56, TA 0.58, 66 cases, \$70. 100% whole cluster fermentation. Aged 10 months in neutral French oak barrels. Same blocks, same clones, but a completely different drinking experience. *The nose offers very sexy aromas of sous-bois, rose petal, wood sap, and the demure perfume of dark red cherry and berry. My notes say "To die for!" More mouth filling richness than the de-stemmed version of this wine and less acid-driven with a rounder texture and evident but modest tannins. This seems to be a slightly more serious and nuanced wine than the de-stemmed version* **95**



**2018 Winderlea Murto Vineyard Dundee Hills Pinot Noir** 14.0% alc., pH 3.38, TA 0.64, 245 cases, \$60. Grapes were 100% de-stemmed. Aged 10 months in French oak barrels, 3% new. *Moderately dark garnet color in the glass. The nose is markedly nuanced with aromas of black cherry, dark red rose, cigar and barnyard. More ripeness, richness and earthiness and less acid-driven than the 2017 version of this wine, and more appealing. The core of black cherry and boysenberry fruit has an inviting earthy underpinning so desirable in Pinot Noir. The tannic spine is gentle and the finish is very long and succulent. Still exceptional two days later from a previously opened bottle when the extravagant nose carried on. The 2018 vintage seems more age worthy than the 2017 vintage version of this wine.* **96**

**2018 Winderlea Murto Vineyard Dundee Hills Pinot Noir** 13.5% alc., pH 3.54, TA 0.59, 91 cases, \$70. 100% whole cluster fermentation. Aged 10 months in neutral French oak barrels. *Moderately dark garnet color in the glass. Earth and barnyard aromas are combined with blackberry and old barrel aromas. Mid-weight plus in richness, showing weighty black cherry and blackberry sap framed by muscular tannins. Somewhat brooding at this stage as often expected early from whole cluster fermented Pinot Noirs and will benefit from more time in the cellar. Re-tasted the following day and two days later from a previously opened bottle and the wine was more giving yet still a bit husky and reserved.* **94**

## White Rose Vineyard



White Rose Vineyard

**Owner:** Greg Saunders since 2000

**Location:** The Dundee Hills near Domaine Drouhin, Archery Summit and Domaine Serene in the Dundee Hills AVA.

**Planting:** Initial planting of the 10-acre vineyard was between 1978 and 1982.

**Pinot Noir scion:** Own-rooted Pommard clone.

**Soil:** Volcanic Jory.

**Vines:** East-southeast-facing slopes at 879' elevation. Spacing was 10' x 7' but there have been interplanting beginning in 2014 with cuttings from the original vines grafted onto rootstock 3309 (see photo). The advantage of the 10' row spacing is that the vines do not shade each other allowing for a taller canopy. The goal is to make the vines stress themselves to reach deeper into the soil to generate enough nutrients to support the taller vines, eventually getting a bigger canopy to absorb more energy from the sun.

**Farming:** Conventional.

**Winery clients:** Torii Mor (2017).

**Old vines bottling:** White Rose Estate White Rose Vineyard Dundee Hills Pinot Noir.

**Of Interest:** The first vintage from White Rose Estate was 2001. The winery was the *PinotFile* 2014 “Winery of the Year.”

**2018 White Rose Estate White Rose Vineyard Dundee Hills Pinot Noir** 12.9% alc., pH 3.69, 350 cases, \$125. 100% whole cluster fermentation. Aged 12 months in French oak barrels, 10% new. *A terrific whole cluster-inspired nose offers soaring aromas of exotic spice, cherry, burnt tobacco, and sweet pipe smoke. Gorgeous in the mouth, with a prominent whole cluster spice character. Mid-weight flavors of red cherry and ripe strawberry clothed in gracious tannins. Over time in the glass the whole cluster character becomes more integrated and the wine reaches new heights of enjoyment. I like this wine for its uniqueness among Oregon Pinot Noirs, offering a singular style that I can really embrace. 97*





# Other Willamette Valley Vineyards Planted in the 1970s

There are many vineyards planted in the 1970s for which little information is available. I know of no Old Vine Pinot Noir bottlings sourced from original plantings at these vineyards.

**Catalyst Vineyard** Planted in 1978 with 1 acres of Pinot Noir, 1.5 acres of Riesling and 0.5 acres of Chardonnay. Owned by Varnum Vintners.

**Champoeg Vineyard** The Mathiot family, French immigrants, planted grapevines here in 1958 using plants obtained from California after claiming 139 acres of land encompassing a portion of "La Butte" located in Butteville, OR (Marion County). By 1980, the farm census referred to Butteville and the neighboring community as the wine capital of Oregon territory. Champoeg Wine Cellars was established in 1990 and opened to the public in 1992.

**Chateau Benoit Vineyard** This property, now known as Anne Amie Vineyards since 2004, was planted in 1979 by Fred and Mary Benoit who bought 60 acres in Carlton, OR in 1979. Anne Amie produces an Old Vine Estate Müller Thurgau from grapes planted in 1979 but no Pinot Noir is crafted from the 1979 plantings of Pinot Noir.

**Ellendale Vineyards** Robert and Ella Mae Hudson planted a 15-acre vineyard in 1976 named after the town of Ellendale located 12 miles west of Salem. Reportedly, 27 varieties of wine grapes and berries were established. Wine was produced and sold until the early 1980s when Ken and Becky Jacroux became owners and managers of the property. The 16-acre vineyard contained own-rooted Pinot Noir, Pinot Gris, Riesling, Gewürztraminer, and Niagara. The property is now named Breckenridge Vineyard.

**Holley Blue Vineyard** No record of who planted the vineyard originally in 1972. Located in the southern Willamette Valley near Corvallis, OR. At one time, the vineyard was owned by Jack Brandis, Owen Bentley, and Lee Tyler. 10 acres of Pinot Noir, 3 acres of Riesling and a small amount of Gewürztraminer. The vineyard's current status is unknown. Hollie Blue Vineyard Wines, including Pinot Noir and a sparkling Rosé, were made at various times by Secret House, LaVelle, and King Estate.

**Holstein Vineyard** Alan Holstein was the manager for Weber Vineyard and given a 10-acre portion of the vineyard. The entire vineyard was replanted due to phylloxera. Alan's son, Jackson, now manages the Holstein Vineyard and has produced wine under the Granville label since 2014.

**Mulhausen Vineyards** Zane and Pat Mulhausen planted a 30-acre vineyard in the Chehalem Mountains beginning in 1973. The plantings were Pinot Noir, Riesling, Chardonnay and Sylvaner. The Chehalem Mountain Winery was bonded in 1979 and the name later changed to Mulhausen Vineyards. In the early 1980s, a Pinot Noir was released. The vineyard and winery were sold in the late 1980s to Ponzi Vineyards. Zane Mulhausen was a plant engineer at Tektronix where Dick Erath also worked back in the day.

**Strangeland Estate Vineyard** Larry and Ruth Miller planted this vineyard in 1978 in Salem, OR. The original plantings included Wädenswil Pinot Noir and Chardonnay. Pinot Gris was added in 1988. The Strangeland Vineyards & Winery was established in 1991. The winery's Reserve Pinot Noir is sourced from a mix of vineyards with no Old Vine bottling.

**Wichmann Vineyard** Gary Fuqua's father, Russell, planted a vineyard with 4 acres of Pinot Noir in 1975 along with Gary Fuqua located adjacent to Fuqua Vineyard. Gary bought the vineyard property from his father in 1998. In 2010, the Wichmanns purchased the vineyard and renamed it Wichmann Vineyard. (see Fuqua Vineyard)

More: **Feitz Vineyard** (1973), **Hidden Springs** (1979), **Jonicolle Vineyards** (1975), **Nehalem Bay Vineyard** (1973).

# Four Special Willamette Valley Vineyards Established from 1981-1983

Although these three vineyards were planted just after the 1980 cutoff for this article, they are an important part of early Oregon vineyard history and would certainly be mentioned in any discussion of Oregon's "grand cru" vineyards. I gathered the following information while researching vineyards planted in the 1970s.

## Courting Hill Vineyard

**Owners:** This approximately 40-acre property was acquired in 1977 by Jimmy and Helen Leyden who were assisted by Richard Sommer and Dick Erath. Jimmy passed away in May 2021. The third generation has taken over the management of the vineyard.

**Location:** Overlooking the Tualatin Valley with a view of Mt. Hood on NW Courting Hill Dr in the town of Banks, OR.

**Planting:** 21.52 acres were established over the years 1981-1983 including own-rooted Pommard Pinot Noir, own-rooted Upright Pinot, Chardonnay (Dijon 76 and 96), and own-rooted Pinot Gris. Currently, the vineyard consists of 43 planted acres.

**Pinot Noir scions:** Own-rooted Pommard and an Upright Pinot selection. In 2000, the Jackson clone was planted which is a rarity in Oregon. Dijon clones 113, 114 and 115 were added in later years.

**Soils:** Wind-blown Loess.

**Vines:** South-facing at 400'-450' elevation.. The original spacing was 9' x 9' but subsequent plantings were much denser.

**Winery clients:** Primarily R. Stuart & Co Winery since 2001 including a Blanc de Blanc sparkling wine from Chardonnay grapes. Rob Stuart worked with grapes from this vineyard while a winemaker at Erath Vineyards in 1994. Grapes have been sold by "u-pick-em" to amateur winemakers since 1986.

**Old Vine bottlings:** None.

**Of interest:** Jimmy Leyden's granddaughter writes, "After my grandparents acquired their property, a local building contractor who was bidding on a new home construction at the site, said, ' You folks are building on my old courtin' hill.' Back in the olden days courting couples would come up this hill for the beautiful view and a little 'privacy.'" Jimmy Leyden was a colorful character whose background included music teacher, musical arranger for the Glenn Miller Orchestra, marine flight instructor, and jingle master (wrote short jingles for television advertisers),

## Freedom Hill Vineyard

**Owners:** Dan and Helen Dusschee.

**Location:** In the foothills of the Oregon Coast mountain range about 5 miles northwest of the small town of Monmouth and just south of Dallas in an area mostly planted to prunes when the vineyard was established. Technically located in the Eola Hills but lies just outside the southwestern border of the Eola-Amity Hills AVA but in the Mt. Pisgau of Polk County AVA.

**Planting:** The vineyard was established in 1981 and the Initial plantings of 13 acres of own-rooted Pinot Noir were in 1982. Most of the first harvest in 1985 went to Amity Vineyards. Beginning in 1995, the phylloxera-

infected vines were replaced with grafted rootstock. The vineyard now consists of 92 planted acres of which 76% is Pinot Noir, 16% is Chardonnay and the remainder is Pinot Blanc and Tempranillo.



Freedom Hill Vineyard

**Pinot Noir scion:** Original scion unknown.

**Soil:** Marine sedimentary (Bellpine).

**Farming:** Don and Helen's son, Dustin, took over farming responsibility in 2015 and transitioned the vineyard to organic farming.

**Winery clients:** Devona, Evesham Wood, Ken Wright Cellars, Kelley Fox Wines, Lange Winery, Mark Ryan Winery, Purple Hands Wine, Silvan Ridge, St. Innocent, Walter Scott, and Patricia Green Cellars (9 acres sourced planted to Pommard, Dijon 115 (2004) and Coury clone (2000)).

**Old Vine bottlings:** .None. The **Patricia Green Cellars Perspicacious Cuvée Freedom Hill Vineyard Pinot Noir** is not an "old vine" bottling per the definition in this article but is a special wine worth pointing out.

**2019 Patricia Green Cellars Perspicacious Cuvée Freedom Hill Vineyard Willamette Valley Pinot Noir** 13.3% alc., \$150. One fermenter of Dijon 115 from the Heritage Block. First effort for this wine. 100% whole cluster fermentation. Aged in 25% new French oak barrels. *Dark garnet color in the glass. Waves of ripe fruit perfume including black cherry and blackberry along with woody spice and floral lift. Richly fruited in a mid-weight style sporting flavors of black plum, boysenberry and blackberry with a rare beef, umami tone. There is quenching acidity and wholesome tannins, and a very long finish with trailing tannins. The whole cluster blends seamlessly into this wine. Spectacular when tasted the following day from a previously opened bottle. An excellent reflection of the terroir of Freedom Hill Vineyard based on my experience in tasting many wines from this vineyard. 96*



## Temperance Hill Vineyard



Temperance Hill Vineyard

**Owners:** Dr Edward Koo and his wife Lin Shen.

**Location:** 15 miles north of West Salem in the Eola-Amity Hills AVA.

**Planting:** The original Pinot Noir plantings, established between 1981 and 1983, are in three blocks: Front Block, The Flats Block, and The West Field Block. West Field is planted to own-rooted Wädenswil and the other two blocks are own-rooted Pommard. All of these plantings are suffering from grapevine trunk disease (ESCA) and phylloxera and both replanting and interplanting of grafted vines were performed in the 1990s and early 2000s. About 20 acres or roughly 40% of the original own-rooted Pinot Noir vines are still producing. Dijon clones 113, 114, 115, 667, 777 and 943 and the Swan clone have been added so that currently there are 80 acres of Pinot Noir and 20 acres of Chardonnay, Pinot Gris, and Aligote. The original plantings of Gewüztraminer have been replaced.

**Pinot Noir scions:** Own-rooted Wädenswil and Pommard.

**Soil:** Nekia, Rittner and Jory. The site is believed to be the remnants of an ancient volcano.

**Vines:** The original Pinot Noir vines have 12' x 8' spacing on a high wire hanging trellis. Grafted vines have been added at 4' between. The 1990s plantings that are mostly grafted are on 10' x 5' spacing on upright vertical trellis. Replanting that began in 2000 are all 8' x 4.6' and 4' in-row plant spacing, 1550 vines per acre, with a single arm Guyot upright vertical trellis. The vineyard is planted on many different slopes of varying exposures, overlooking the Van Duzer Corridor at 660'-860' elevation.

**Farming:** Certified Salmon Safe and certified organic. The vineyard has been managed by Dai Crisp, who has farmed organically for 35 years, since 1999. The vineyard is dry-farmed.

**Winery clients:** Bergström, Brooks, Division, Elizabeth Chambers, Evesham Wood, Goodfellow, King Estate, Lavinea, Love & Squalor, LUMOS, Pike Road, St. Innocent, Vincent, and Walter Scott.

**Old Vine bottlings:** There is some old vine block fruit in the LUMOS Rosé. The oldest plantings are coveted by long-term contract holders but I know of no winery client that produces a Temperance Hill Vineyard Pinot Noir that only includes fruit from the original plantings. I have included a review here of a stellar 2019 Goodfellow Temperance Hill Pinot Noir sourced from 1994 plantings known as the Pumphouse Block.

**Of interest:** The name of the vineyard came from the horse with the same name that won the 1980 Belmont Stakes where he defeated Kentucky Derby winner Genuine Risk and Preakness Stakes winner Codex at odds of 53-1.

**2019 Goodfellow Pumphouse Block Temperance Hill Vineyard Eola-Amity Hills Pinot Noir** 12.7% alc., 100 cases, \$52. *Moderately light garnet color in the glass. A complex woody perfume with aromas of tilled earth, Herbs de Provence, cherry and rose petal. Striking purity of well-spiced black cherry fruit in a mid-weight style with exquisite balance predicting age ability. The added flavors of spice and peppercorns embellish the experience. A giving wine initially, but improves in the glass over time. A complete wine with an exceptionally long and uncommonly gratifying aromatic finish. 96*



## Seven Springs Vineyard

**Owners:** Al MacDonald and Joni Weatherspoon founded this vineyard over the years 1982-1984 (all three years have been cited as the initial plantings). For a brief period following the divorce of the vineyard's founders, the Seven Springs Vineyard was cleaved in two. Joni retained the vineyard's upper half and the name Seven Springs, while Al christened his lower half "Anden," a linkage of their children's names Andrew and Kristen. The entire vineyard was reunited as Seven Springs Vineyard when Evening Land Vineyards obtained an exclusive lease for the property in 2007 and became the sole producer of Pinot Noir, Gamay Noir, and Chardonnay from this vineyard.

**Location:** On the eastern side of the Eola Hills range in the Eola-Amity Hills AVA, 10 miles north of Salem. The picturesque site is nestled against a forest of Douglas fir with views eastward toward Mt. Hood.

**Planting:** The oldest, own-rooted Pommard vines were planted in 1982 although 1984 has also been cited and became the backbone of the winery's Seven Springs Estate Pinot Noir bottling labeled "Anden." This block was pulled out after the 2017 vintage due to phylloxera. The vineyard had been devastated by phylloxera and the Evening Land owners began revitalizing and replanting of the vineyard in 2007. The plantings of Pinot Noir since 1984 were as best as I can determine as follows: own-rooted Pommard in 1988, Pommard and Dijon 115 both on 3309 rootstocks in 1996, Clos de la Foret Block of Dijon 777 and Pommard on 3309 rootstocks in 2002, East Ridge Block B planted by Dominique Lafon of Comte Lafon in Burgundy that is a unique mixture of many variations of the Dijon clone intermixed (selection massale) to mimic the diversity found in Burgundy in 2007, and Dijon on Riparia rootstock mix and Wädenswil in 2008. There is a 3-acre block of Gamay Noir (Upright Pinot) that dates to the original plantings and is among the oldest Upright Pinot vines in North America. The vineyard is also well-known for Chardonnay including wines from the 1995 plantings of Dijon clone 76 Chardonnay.

**Original Pinot Noir scions:** Own-rooted Pommard and Wädenswil clones.

**Soils:** Volcanic Jory and Nekia.

**Vines:** East-facing moderate slope at 350'-650' elevation



Seven Springs Vineyard

**Farming:** Starting in 2007, vast sections of the vineyard were replanted and biodynamic farming was begun. Dry-farmed, and LIVE certified.

**Winery clients:** In the early years, the fruit was shared among some of the best wineries in the Willamette Valley. More recently, the clients have been limited including Failla Wines, Lingua Franca, and Walter Scott Wines (from selection massale plantings of Dijon clones).

**Old Vine bottlings:** Evening Land Anden Seven Springs Vineyard Eola-Amity Hills Pinot Noir (last vintage 2017). Evening Land Seven Springs Vineyard Eola-Amity Hills Gamay.

**2017 Evening Land Anden Seven Springs Vineyard Eola-Amity Hills Pinot Noir** 13.0% alc., 159 cases, \$100. This wine celebrates the history of Seven Springs Vineyard's original 1984 plantings of own-rooted Pommard and Wädenswil clones. 100% whole cluster, indigenous fermentation in open-top concrete fermenter. Aged 16 months in neutral Ermitage oak barrels. *A fitting sign-off for a wine composed of fruit from 33-year-old vines. Moderately light garnet color in the glass. Welcoming aromas of black cherry, red rose petal, pine sap and beguiling spice. Crisp, clean and sleek, featuring a mid-weight core of luscious dark cherry fruit subtly spiced and revealing understated power. The wine brings a harmonious composure tendered by gossamer tannins and good verve, with a lengthy, cherry-infused finish that urges another sip.* **94.**



## Other Notable Vineyards Planted in the Early 1980s

- 1981 - Resonance Vineyard (20 acres, massale selection, Pommard and Wädenswil, and 777)
- 1982 - Broadley Vineyards, Cristom Marjorie Vineyard, Rex Hill, Ridgecrest Vineyard, Van Duzer Estate (1982-1984), Witness Tree (Lower Vineyard has 30 acres of own-rooted Pommard clone).
- 1983 - Caldwell Hill, Canary Hill (owned by Ken Wright, Pommard clone), Elton Vineyard, Leland Vineyard (A 5-acre Pinot Noir rooted vineyard near Canby tended by Bruce and Virginia Weber since inception. Early on,, the fruit went to Dick Earth and more recently to Erath/Ste. Michelle), Prince Hill Vineyard, Yamhill Valley Vineyards (second oldest vineyard in the McMinnville AVA)
- 1984 - Clos Electrique (estate vineyard of Cameron Winery with multiple clones of own-rooted Pinot Noir)

# Notable Old Vine Quotes

*"They just give excellent quality, regardless of vintage challenges. Drought resistance in dry years, bloat resistance in wet harvests."* Jason Lett, The Eyrie Vineyards

*"Older vines equal a better perspective on how to farm and make wine....The true genius of working with an older block of grapes is that there is rich, historical winegrowing knowledge about the site, and that can translate into better quality wine."* Alex Sokol Blosser, Sokol Blosser Winery

*"The longer I make wine, the higher value I place on vine age. Whether close or widely spaced, despite the clone in most cases, regardless of trellis in most cases, we see complexity and depth from vine age that cannot be duplicated in young vineyards."* Ken Wright, Ken Wright Cellars

*"For me, a vine seems to enter its prime around twenty-five to thirty years of age. Young vines can certainly express terroir, but the expression is perhaps not as strong, not as consistent, and usually, there is something that falls a little short on the texture front."* Jeremy Seyses, Domaine Dujac

*"Old vine wines are a history lesson in a glass."* Cassandra Felix, Brendel Wines

*"Heritage old vines crack open the cultural, agricultural and human heart of wine, connecting the humanity, nature and qualities of a wine effortlessly with what is in the glass."* Sarah Abbott MW

*"If old vineyards did not produce great wines, they would have been replaced long ago."* Bruce Tyrrell, Tyrrell's Wines of Australia

*"Old vines know better. There's something special about them that winemakers love. They tend to self-regulate."* Eric Lavmann, Cambiata Winery

*"The grapes of old vines are deeper and higher quality. More intense and persistent both in smell and mouth."* Massimilino Calabretta, Calabretta Winery

*"For whatever reason, wines made from old vines often tend to be complete on their own, well-balanced and satisfying. That said, I don't believe that a vine needs to be old to make a compelling wine."* Eva Dehlinger, Dehlinger Winery

*"What is special to me about the old vine wines is broader than just the wine in the glass. It is the context and history of the old vines that are so important. I'm moved just thinking about all the seasons that the vines have lived through, all the people who have cared for them, and all the vintages they have offered us fruit."* Eva Dehlinger, Dehlinger Winery

*"Older vines have larger carbohydrate reserves in the trunk and root system that ensure a better start to the growing season. Older vines also have a better natural balance with modest vigor in the canopy and modest crop levels."* Jamie Goode, wine journalist

*"For those vines that still produce high-quality fruit, the results can reveal something magical. I truly do think that these old vines make a really special, complex wine."* Mellisa Burr, Stoller Estate

*"Old vines are rightly prized. But ultimately, once a vine has passed its vigorous youth and has established a decent root system, the main factor is place. Some terroirs are simply better than others."* Jamie Goode

*"If you have a choice between an old vine Pinot Noir and a young vine Pinot Noir, chose the young vine if you want exuberant fruit prowess, but chose the old vine if you want a more educated wine with nuance, discrete fruit richness, a polished texture, savoriness, and a long finish."* Rusty Gaffney, the PinotFile



## Epilogue: Pommard in Guise



David Adelsheim provided me a revealing summary concerning the uncertain clonal material in what is now called Block 1 at Quarter Mile Lane Vineyard. His story was repeated multiple times in other 1970s vineyard plantings where the exact scion of all the vines planted was not what it was claimed to be. David, like many other growers, thought they were getting the heat-treated Pommard clone available at the time, UCD 5 or 6.

Pommard 04 or UCD 4 originated directly from a producing European vineyard. It was registered from 1963 to 1980 (and widely planted in California) but then removed because it tested positive for Rupestris Stem Pitting (RSP+). Pommard 05 or UCD 5 and 06 or UCD 6 are distinct clones that were created from Pommard 04 in 1964 and heat-treated for a different amount of time according to David. They were grouped together and sold as Superclone 103 under the designation FPMS 103 for puzzling reasons. They were both registered from 1967 until 1980 when they were removed because they also tested RSP+. UCD 4, 5, and 6 are no longer registered and FPMS 91 was created from Pommard 04 by micro shoot tip culture and registered as the new Pommard selection in 2002.

David relates his experienced as follows. “Back on December 15, 1973, we ordered 4,700 Pinot Noir plants, all clone 103, for planting in 1974. But as April 1974 arrived, Chuck did not have enough of those plants for our planting party planned for April 30. So, to get us off his back, he gave us 1,000 (actually 967) plants from hardwood cuttings from Eagle Crest Vineyards, and the next day, we picked up 1,323 plants grown from greenwood cuttings at Charles Coury Nursery to plant Block 1 in what is now named the Quarter Mile Lane Vineyard. The “PN BR” on the delivery tag for the 1,000 plants means “Pinot noir, bare root.” There was no mention of ‘Clone 103’ but that designation was there for later plant pickups in June and July.

David was told by Chuck’s son, Charley Coury, during his interview with him in October 2020 that Chuck promised to deliver in the spring of 1974 huge quantities of Pinot Noir plants to Eagle Crest Vineyards, an investment property in the Eola Hills northwest of Salem. He could not deliver what he had promised, so the

NY owners sued him and won. Chuck ended up having to find partners and eventually had to sell his winery five years later.

Some of the material Coury was growing for us was very weak (35% of those greenwood-cutting plants died). The origin of the Eagle Crest/Coury propagated material was Clemente-Nyland Growers who specialized in heat-treated material. So, that would seem to limit the origin of the material to the Pommard or Martini clones. When I asked the owner of Clemente-Nyland Growers what clone he had sent to Coury, he replied, 'Clone? No, we sent him Pinot Noir cuttings.' This explains why we had no certification tags. If they were cuttings from heat-treated vines (which Coury would have favored), they would have had to have been either Pommard clones 5 or 6 (or 103) or Martini clones 13 or 15, or a mixture. Those were the only heat-treated Pinot Noir clones at FPMS at that time.

On April 20, 1974, we planted 1,740 plants in Block 1. Many of the plantings died, primarily the clone 103 from greenwood cuttings. They would have been replaced with certified clone 103 plants. It is my guess that at least 46% of Block 1 (798 plants) is likely UCD 6 Pinot Noir. The other 54% - who knows? They could be Martini, or a mix of Martini and Pommard. The wine does not taste like Pommard so it is doubtful that it is all Pommard. Or they could be other clones from FPMS or Pinot Noir selections that Clemente-Nyland Growers had hanging around. Or they could have been hardwood cuttings that Coury had lying around including the so-called 'Coury clone.'"

There was an early heat-treated version of Wädenswil UCD 2A that was designated "Blue Burgundy" or UCD 30 in the FPMS list of scion material. I have read that Dick Erath may have brought that clone to Oregon and propagated vines of UCD 30 for himself and others but Dick told me that he was unaware of UCD 30 and never distributed it in Oregon. It is unlikely that there were some vines of UCD 30 in the April 20, 1974 planting of Block 1 as Coury would not have had access to it. UCD 30 was never widely propagated in California or Oregon and is no longer listed in the FPMS catalog.

There are currently two methods for identifying a cultivar at the clone level: ampelography (a visual inspection of the growing shoot tip and young leaf in the spring, the mature leaf from flowering onwards, and the cluster morphology and berry from veraison onwards), and DNA testing (advantageous over ampelography because it is not subject to morphological variability due to site, climate, vintage and other variables). Unfortunately, DNA testing remains expensive and its limited usage in Oregon to date has not revealed definitive results.

In summary, what is planted at Quarter Mile Lane Vineyard Block 1 was not solely "Pommard clone" as David envisioned and cannot be called a clone since there is no assurance of its singular origin so it should be called a "selection," and designated QM1 selection.